ROXBURY GIRL HOTEL SUICIDE

BOSTON AMERICAN

Weather Forecast — Fair To-day and To-morrow; Warmer.

FIFTH EDITION

VOL. 7—No. 163. Copyright, 1910, by the New England Newspaper Publishing Company. BOSTON, WEDNESDAY, AUGUST 31, 1910. Registered in U. S. Patent Office. ONE CENT.

Pfitzner Monoplane After Its Accident

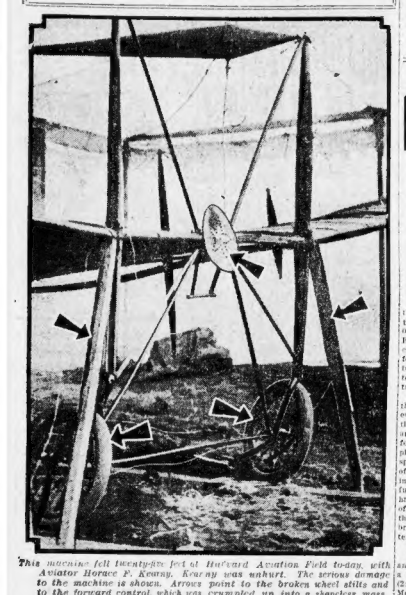

This morning fell twenty-six feet at Harvard Aviation Field to-day, with Aviator Horace F. Kearny. Kearny was unhurt. The serious damage to the machine is shown. Arrows point to the broken chassis struts and to the forward control, which was crumpled up into a shapeless mass. The operator's seat was ripped off and the entire frame of the monoplane was much strained.

AVIATOR FALLS IN AEROPLANE AT SQUANTUM

HARVARD AVIATION FIELD, Squantum, Aug. 31.—Horace F. Kearny and the Pfitzner monoplane owned by W. Starling Burgess fell to the ground from a height of twenty-five feet in a tryout flight today.

The machine was damaged so that it will take ten days to put it in shape. Kearny luckily escaped unhurt.

He was suspended because he had not secured the committee's sanction for the flight.

The accident was caused by a nasty gust of wind catching the planes of the machine, whirling it around sharply. The monoplane dived to the ground with a crash.

Kearny started on his tryout flight at 7:24. When the monoplane was ready, Kearny ran it down the field a short distance. Then he rose to a height of twenty feet.

He let the monoplane glide to earth again, running along the ground for a brief distance. Then he sent the machine up twenty-five feet. He was practicing these rises and dips to see how the machine was working.

It was on this second rise that the gust of wind caught him unexpectedly and whirled the machine almost end for end.

Before Kearny could regulate the supporting plane the machine crashed to the ground, the forward control getting the brunt of the impact.

This forward control crumpled up and splintered. The woodlitis were broken. The whole monoplane was generally jarred and strained.

Aviator Escapes.

Kearny's escape from injury was due to the short length of the fall, to the fact

Continued on Page 4, Column 3

GODDESS OF JUSTICE DROPS HER SCALES

GREENSBURG, Pa., Aug. 31.—The statue of Justice, the "tallest goddess," that stands with outstretched arm on the huge dome of the Westmoreland County Courthouse, dropped her scales just as court criers were announcing the adjournment of criminal court. The heavy bronzes weighed 200 pounds, more than a hundred feet below, with a loud crash, but no one was hurt.

HITS DYNAMITE ON PICK; LOSES HAND

KITTANNING, Pa., Aug. 31.—Alexander Burkhit, aged seventeen, found a dynamite cap and attempted to remove a large stone from the front yard of his home. He pinned the cap on the stone and hit it with a hammer. The stone is still there, but Burkhit lost his right hand.

More AMERICANS are read in the homes in Boston than any other paper.

PATROLMAN IN PLAIN CLOTHES IS HELD UP

Patrolman Edward J. McMahon, who has never fully recovered from a bullet wound during the Jamaica Pond gang raid two years ago, was given a severe beating by two holdup men early to-day on Moreland street, near Warren, in Roxbury, as he was on his way home. The policeman, who is attached to the Dudley street station, was robbed of $75 and three bank books.

Despite the fact that he still carries a bullet in his abdomen and has been under the treatment of his physician, the policeman showed real grit by clinging to the revolver of the two men who attacked him. The three had a rough and tumble fight in the street. Finally one of the robbers broke off. McMahon clung to the other. At the Dudley street station the prisoner said he was Edward Johnston, of No. 17 Bowdoin street.

This address and the facts in the holdup were immediately telephoned to headquarters. At the Bowdoin street address, which proved to be a lodging house, detectives found the $75 and the bank books taken from Patrolman McMahon, and arrested William Kelly, who said he had recently come to Boston from Portland. Kelly was later identified by McMahon as one of his assailants.

Both Johnston, who comes from Roxbury, and Kelly were arraigned in the Roxbury district court to-day, and each held in $1,000 for a hearing to-morrow.

Patrolman McMahon received congratulations to-day on his game fight against odds. He was in citizen's clothing at the time, so the robbers had no idea they were tackling a policeman. The beating he received shook the policeman up quite a bit, and aggravated his weakened condition, which resulted from his being shot by the Forest Hills ferryman July 31, 1908.

The spot on Moreland street where the holdup occurred is not well lighted. In court Patrolman McMahon testified that the two men had sprung out from a dark doorway. The heavier man, Johnston, jumping on him from the rear.

UNFROCKED PASTOR SHOOTS TWO WOMEN

Professional Marathon runners will have Brown, an unfrocked minister, to-day shot and killed Mrs. Edith Ward and fatally wounded Mrs. Anne Lamphere, whose jealousy is said to have caused the tragedy. Brown, who was a victim of the Boyd Wyckoff mormony parter of the Christian Church at Lee's Summit, but lately has been working as a car conductor and a rail road fireman. He was disciplined for his church when he lost $60 of church funds in a poker game.

THE WEATHER.

Fair and warmer to-day and to-morrow, light to moderate southerly to westerly winds.

Sun rises—5.07 a. m.; *sets*—6:21 p. m.

High tide—8:23 a. m. and 8:42 p. m.

Moon rises—1:14 a. m.

FUTURITY STAKES AT READVILLE

This is Futurity Day at Readville, when the annual stakes for the three-year-old trotters and pacers, to the value of $10,000, are offered by the American Horse Breeder of this city, and the great races carded for to-day look to be the best offered by the well-known New England turf publication in the fostering of the interest among the breeders of the standard trotters and pacers.

The greatest rivals among the trotting three-year-olds that the American turf has ever known, Colorado E. (2:07¾), and Native Belle (2) (2:07¾), meet again to-day at Readville to renew their stirring battle fought out in the Matron Stake at the Empire track, New York, and there seems a splendid assurance for the clash of many of the phalanx of horsemen now gathered in our midst that we shall see the best futurity event to-day at Readville that has been known in all the famous years of the trotting and pacing, colt and filly, that has made New England famous as a breeding place of the finest futurity material.

Two-Horse Race.

Even viewed from the most charitable angle, the race to-day appears to be only a two-horse affair, although Emily Elle (2:04¾), the fine daughter of Todd and Morning Bells, is named to start, and her stablemate at Detroit and Cleveland was most impressive, in best heats in 2:09¾ and 2:10¾.

There are also named in to-day's futurity open its trotting side Bon Vivant (2:16¾), Era Yangway (2:16¾) and Era Bellini. In any ordinary year these futurity candidates would be looked upon as marvels, but their talents are obscured by

Continued on Page 6, Column 1.

NATION WIDE STRIKE IN SPAIN

MADRID, Aug. 31.—The Federation of Labor meeting at Bilbao to-day decided to call a general strike throughout Spain. Such an order was broken a few days ago to go into effect August 27, but was revoked. Dock workers and teamsters in the North have worked out in sympathy with the striking miners. Their action is believed to have led to the resumption of plans for a nation-wide fight.

HEINZE WEDDING IS THIS EVENING

NEW YORK, Aug. 31.—F. Augustus Heinze, the millionaire copper man who was recently acquitted of violating the United States banking laws and who is now being sued by Mrs. Lillian Hobart French, will be married this evening in the apartments of Rev. Dr. Hall, a Protestant Episcopal minister, at No. 34 Jefferson avenue, Brooklyn.

ROOMS

Yesterday's **American** contained 25 different offerings of furnished rooms—many offerings being of several rooms at one location.

The best way to secure a tenant for your rooms is to insert an ad in **The American's Classified Department.**

Read the "Rooms to Let" column to-day and learn how simple it is to take advantage of the **American's Classified Department.**

The Classified Department of the American is the People's Own Market Place.

Send Your "Rooms to Let" or any other Ads to—— { 264 Washington St. 80-82 Summer St.

—OR—

Phone "Main 5180"

Clara E. Cavanaugh, Young's Hotel Suicide

14 DEMOCRATS FOR CONGRESS

Fourteen candidates for the three congressional seats from the Boston districts and eight candidates for the seat in the Governor's Council in the Third District mark the principal contests that were disclosed with the opening of papers at the Democratic City Committee rooms at noon to-day.

There are few contests for the ward committee in the Boston wards. Only one set of delegates pledged to James H. Vahey was filed. That is from Ward 13 and is headed by James H. Furlong, District Attorney Pelletier has the delegations from twenty-three of the regular ward organizations pledged to him for renomination and in the other two wards he has opposition delegations also. Dennis J. Bowles filed a delegation pledged to former District Attorney Arthur D. Hill from Ward 9.

Only three wards pledged their delegates to the county convention. Wards 1, 8 and 22 have lists pledged to the renomination of Sheriff Fred H. Seavey. Deputy Sheriff John F. Kelley of Ward 20 heads the county delegation filed by the Red Devils from that ward.

Jacob Bernard Rasch of Ward 12 is in the fight for Congress in the Ninth district. He is the only new candidate, the other seven having already declared. McNary, O'Connell and Carley have the fight by themselves in the Tenth. In the Eleventh district John F. Dodz of Ward 19 appears as the unknown quantity.

Callahan vs. Donovan.

Representative Timothy F. Callahan will fight for the control of Ward 9 with Jim Donovan. He has five places on the ballot for his delegations. In Ward 20 Patrick H. Kelley is trying to wrest control from the Red Devils led by Daniel T. O'Connell. B. In Ward 3, the McDonald-Mellen faction will have second place on the ticket opposing David H. Shaw and John Mahoney. Ward 5 has a fight for the ward committee, and delegations between Councilman Thomas J. Buckley and Daniel J. Kane.

Leader John M. McDonald in Ward 16 will be opposed by Thomas Farrell, the McManus faction in Ward 22 will be fought by James J. McCarthy and Chairman Campbell of the Ward 24 committee will have opposition headed by John Riley and Daniel J. Sullivan. In the other eighteen wards there are no contests for ward control. The complete list of individual candidates follows:

Candidates for Congress.

Ninth District—Thomas J. Giblin, John A. Kelliher, David R. Shaw, William F. Murray, Joseph J. Murley, George A. Monahan, Jacob Barnard Rich.

Tenth District—William S. McNary, James M. Curley, Joseph F. O'Connell.

Eleventh District—Andrew J. Peters, Frank A. Flinlaw, Edward Seaver, John F. Doyle.

Candidates for Governor's Council.

Third District—George Kenney, Ward 18; John J. Hayes, Ward 4; John Quinn, Jr., Ward 17; Richard Sullivan, Ward 19; Edward D. Collins, Ward 15; Peter A. Murray, Ward 22; James F. Sullivan, Ward 13; John E. Baldwin, Ward 14.

For State Committee.

First District—Frank L. Tiernan.

Second District—Michael F. Donovan.

Third District—Philip J. McGonagle.

Fourth District—Matthew J. Birmingham.

Fifth District—Henry A. Frothingham, John H. Beagle.

Sixth District—Thomas J. Collins.

Seventh District—Maurice F. O'Brien, Peter A. Hobon, Ambrose Woods.

Eighth District—Andrew R. Kelley, Charles F. Reardon.

Ninth District—Jarlck J. Brady.

Candidates for Senate.

First District—Edward J. Grainger, Henry.

Second District—Martin H. Ryan, William J. Donovan, Martin L. King, Joseph F. Donovan, Menassah E. Bradley, James A. Hatton, Charles Chapman.

Third District—Joseph P. Lomasney.

Fourth District—James H. Doyle, Jeremiah J. Good, Charles S. Stone.

Fifth District—No nomination.

Sixth District—Patrick H. O'Connor, James F. Powers, William H. O'Brien.

Seventh District—Thomas J. Fay, James D. Tinsley, Florence J. Driscoll, James W. Gibbons.

Eighth District—Robert F. Clarkson, Martin F. F. Carley.

Ninth District—John J. Conway, Jean A. Nickerson, Michael J. Murray.

For House of Representatives.

Ward 1—Joseph A. Hoey, Theodore D. Sorenson, Daniel N. Genereux.

Ward 2—Joseph H. Pendergrast, Michael J. Rogby, John J. Kearny, James E. Fitzgerald, Denis A. O'Neil.

Ward 3—John J. Gillis, John F. Waters, William ... Murray, V. Cornelius Murphy, Michael L. Fahey, James J. Brennan.

Wards 4 and 5—John J. Buckley, James H. Brennan, William E. Carney, Daniel McGillicuddy, James N. Green, Edward A. Troy, William J. Shanahan, Patrick R. Carr.

Ward 6—Dominic Raggio, Alfred R. Rindl, Francis D. O'Donnell, Alfred Santosuosso, John Santosuosso, Alfred P. Scigliano, Frank Badaracco, Walter A. Mc-Neil, Joseph Langone.

Ward 7—Henry T. Jaffords, John L. Donovan, Dominic F. Spellman, Andrew B. Murphy, William A. H. Crowley.

Ward 8—Jeremiah J. McCarthy, Alphonse M. Burroughs.

Ward 9—Edward P. Gartland, John S. Driscoll, Thomas R. McKenney, John F. Sheehan, Isaac Gordon, Joseph Sendatra, Daniel L. Connolly, Joseph Leonard, Jeremiah J. D. Sullivan.

Ward 12—James H. Hurlihan, Edward W. Shanley, James J. Murphy George T. Daly.

Ward 13—Edward A. Mahoney, James J. Moynahan, Coleman E. Kelley, William J. Sullivan, John F. Feeney, William A. L. Newton, Thomas A. Welch, Edward P. J. Noonen, James J. Twohig, Daniel Carroll.

Ward 14—Thomas F. Coogan, Robert J. Ward, John J. Driscoll, Thomas F. O'Brien, Thomas J. Casey, William T. Hoker, John J. Murphy.

Ward 15—Joseph A. O'Ryan, Thomas B. Bradley, William E. Hickey, Francis L. Coboyn, John J. Lydon, Michael J. Reilly.

Ward 16—Michael J. Lynch, William B. McCarthy, John D. Meilrenn, John H. Carr, James H. Kelley, John F. McCarthy, Hugh M. Garrity.

Ward 17—Francis L. Daly, John D. Connors, Thomas M. Joyce, Cornelius Cotter, Jr., William H. Murphy, John D. Sheehy.

Ward 18—Edward E. McGrath, Daniel F. Cronin, Michael F. O'Brien, Michael H. Gorman, John J. Ward, Charles E. O'Donnell, Michael J. Sullivan, Charles H. Madge.

Ward 19—John J. Sullivan, Joseph A. Ahern, Daniel J. McCarthy, Patrick F. Burns, Michael J. Sullivan, Joseph McManus, James Mellenergy, William H. Sullivan, Patrick J. Kenney, Joseph J. Goode.

Ward 20—James F. Egan, Louis A. Fogg, James A. McGinty.

Ward 21—James T. Kenney, Morris L. Perkins.

Ward 22—James C. Griffin, James P. Maguire.

Ward 23—Ward D. Prescott, James J. Conway, Francis M. Cunningham, William W. McMorrow.

Ward 24—Arthur G. Cummings, Joseph R. Fitzgerald, Thomas P. Curtin.

Ward 25—Allen Clark, Harry J. Fagan, Thomas T. J. Callahan.

VICTIM OF TRAGEDY IS IDENTIFIED

The young woman of mystery who was found dead, shot through the heart, in Young's Hotel, yesterday, was identified today as Miss Clara E. Cavanaugh of No. 52 Savin street, Roxbury. Medical Examiner Waters said that it was a clear case of suicide.

Every mark that would be likely to lead to the identity of the dead girl had been carefully removed. The police had worked late last night in various directions to establish the identity of the girl, and had failed. The identification was made about 9 a. m. by Mrs. Louise Cavanaugh, the mother of the victim, and a sister.

MOTHER HAD FEARED TRAGEDY FOR SOME TIME.

The mother and other members of Miss Cavanaugh's family readily admitted that in their opinion she had taken her own life. They said that she had been ill from nervous troubles and that she had feared some such tragedy for some time.

The dead girl was twenty-eight years ago. She lived with her mother and had three sisters and two brothers. The father died a year or so ago. Miss Cavanaugh was an expert dressmaker. She had also been employed as a saleslgirl in some of the big stores of the city.

But for the past two and a half years the young woman had been ill. She was melancholy. There was no particular reason for her brooding so far as her people knew, and the doctors who were consulted could not trace her trouble definitely.

"She's been babied too much," one of the doctors said.

But the members of the family would not bring themselves to treat her otherwise than in the most kindly way. While the other members of the family were away on Saturday Miss Cavanaugh disappeared. The family were worried. They made some inquiries, but were unable to get any trace of her. They feared that some harm had befallen her.

Last Letter to Mother.

On Monday Mrs. Cavanaugh received this note from her missing daughter:

Dear Mother:

I am going away. You need not worry about me. I'm going where you'll never see me again. You could never imagine how I feel. There is no use to look for me. You can't find me.

While the note did not give the members of the family any idea that Miss Cavanaugh intended to take her own life they thought it best to say nothing about it. But they worried very much over it. But there was nothing about the note by which it could be traced.

When the members of the family read in the newspapers a description of the girl and her clothing who had killed herself at Young's Hotel they came to the conclusion that she was Clara.

When Mrs. Cavanaugh and another daughter went to the Irvine street morgue to-day they were shown some of the young woman's clothing.

"It is Clara!" cried Mrs. Cavanaugh, the mother, instantly into tears.

Arrangements were made for the removal of the body to the late home of the victim of the hotel tragedy.

Autopsy on Girl's Body.

An autopsy on the body of Miss Cavanaugh was performed by Medical Examiner Waters at the North Grove street morgue at noon to-day. At its conclusion Dr. Waters announced that it was a positive case of suicide; that death had been caused by a bullet wound and that no poison or any nature had been taken by the young woman.

The bullet entered the left breast, grazed the heart and was deflected, passing through the lung and liver. It was located just beneath the surface of the skin at the back. The medical examiner said that the young woman lived but two or three minutes following the firing of the shot.

Miss Cavanaugh went to the hotel on Monday forenoon. She registered as Miss E. Monton, Beverly. She had dinner at the hotel and was last seen early Monday evening. A bellboy said that Miss Cavanaugh told him to look for a man who would arrive from New York, carrying a heavy black suitcase and who would register as "A. S. Durant."

The only thing left by the dead girl was a small square of paper, on which was written, apparently in her handwriting, the two words, "Ill health." There was evidence on the table in the room that the young woman had taken some kind of a powder. It was thought at first that this might have been poison. Medical Examiner Waters said to-day that he felt satisfied that it was a bromide of some kind and that it was taken probably as a sleeping potion.

"Do you know why your daughter used the name 'Clara E. Monton' when she registered?" the mother was asked to-day.

Had No Men Friends.

"No," she replied, "we know of no one of that name."

"Do you know of any friend of your daughter named Durant?"

"No, she had no friend of that name. The bellboy at the hotel must have been mistaken in that. My daughter had no men friends. She had nothing about men. The great trouble with her was that she insisted in remaining home in seclusion rather than going away. She was very shy and retiring with company.

"I believe absolutely no truth to any statement or supposition that it was for love of any man. There was in any way. My daughter suffered from melancholia and we were not able to do anything, or not although we did everything that we could. She must have meant to end it all when she intended to take her own life, for when she wrote the note she must have been dreading being ill from it. She did not. dreading thing when I got the note."

ROOSEVELT AT OSAWATOMIE

OSAWATOMIE, Kas., Aug. 31.—Theodore Roosevelt's arrival at Osawatomie at 9:25 to-day was hailed with delight by the Kansas Progressives.

"This is a State which shows independence of thought," was the colonel's comment as he neared the historic battlefield; he has made no secret of the fact that he wants to see the right of the Kansas insurgents is going and before he leaves Kansas he will have a conference with U. S. Senator Bristow and with Congressmen Murdock and Madison, the insurgent chieftains.

Mr. Roosevelt was greatly interested in a word that he received on the train that the Kansas Republicans in party council at Topeka had crashed over an endorsement of the Taft administration. He was informed that Senator Bristow had openly declared himself against the council approving of the renewal of Gifford Pinchot as chief forester, and of the railroad bill passed by the late Congress.

Low Rates to Toronto Fair
Aug. 29, 31 & Sept. 1, via New York Central Lines.
Phone 2140 Fort Hill.

Greatest Dictionary Offer Ever Made by a Newspaper---See Page 4

TAFT LAYS CORNERSTONE AT BEVERLY

BEVERLY, Aug. 31.—President William H. Taft laid the cornerstone of the new $100,000 Y. M. C. A. building this afternoon, the exercises beginning at 5 o'clock. He was the first contributor to the fund for the new building, subscribing $100 last summer. He took a decided interest in the movement and the funds have been speedily raised.

More than 5,000 people gathered to the ceremonies and it was a real-letter day in Beverly. The opening remarks were made by L. H. Cole, chairman of the building committee, who introduced as the presiding officer Melville W. Woodbury.

The program included singing by the Harvard Quartet, Scriptural reading by Rev. John D. Clinger of Beverly, prayer by Rev. Carey W. Chamberlain, remarks on the history of the association by Arthur J. Derbyshire, laying of the cornerstone by President Taft, address by Lieutenant Governor Frothingham, singing of "America" by the crowd, led by the quartet, and benediction by Rev. Paul H. Drake.

The platform had a seating capacity for 600, with reservations for the invited guests, who, besides those named, included Mayor Charles H. Trout, Secretary Hearn, Congressman Gardner, John Hays Hammond, Mayor Howard of Salem, Albert Virtue, Charles A. King, George H. Goldthwaite, Captain Archie Butt, John E. Pew-er, John L. Saltonstall, Samuel H. Stodder, Walter Atherton, Samuel Cole, S. Harvey Dow, F. H. Baker, H. T. Woodbury, Albert H. Brington of Quincy, Frank Osier, Senator Clifford H. Hay, Benjamin Wheeler, Parker S. Davis and other of Beverly, Secret Service Men Joseph H. Murphy, James F. Sloan, Richard Hervig and Harry E. Wheeler, and Secretaries H. E. Smithers and R. S. Hodges of the President's staff.

SUNDAY AMERICAN Want Ads. bring Monday morning returns.

FLOATING BODY THAT OF EDITOR

NEW YORK, Aug. 31.—The body of a man found floating in Long Island Sound, near Plum Island, has been identified as that of John H. Bances, editor and part owner of the White Plains Daily Record. He was en route to Boston for a vacation and had a ticket on the Metropolitan line in his pocket. His friends believe he was robbed and thrown overboard from one of the company's vessels. His home was in New Rochelle.

Filene's
Tunnel Bargain Basement
Entrance from Washington and Winter Streets and Direct from Tunnel Trains.

Store Closed Thursday Until 11 A. M.
(To Take Stock)
THEN
From the Minute the Store Opens—HUNDREDS OF BARGAIN LOTS!
FOR EXAMPLE
1000 Fine Lawn Outing WAISTS worth 1.00 THURSDAY AFTER 11 A. M.
39c

LORICATE ?

On page 331 of Webster's Condensed Dictionary you can find the above word—thoroughly explained—pronunciation, meaning and origin.

There are 31 words on page 331—not all of them like the above—but all of them English words in common use.

There are 817 pages in the Dictionary—so you can see it is a work of great scope.

On another page of today's American you will find full particulars on how to get one of these Dictionaries for your home or office.

BOSTON AMERICAN
DICTIONARY COUPON
Wednesday, Aug. 31.
SEVEN COUPONS OF CONSECUTIVE DATES CONSTITUTE A SET.
Dictionary Dept., 272 Devonshire St., Boston

HERO OF POND TRAGEDY WAS MAN OF MEANS

The body of the unknown hero, who lost his life Monday afternoon in Jamaica pond in a bold attempt to save the drowning heroes waters Mrs. Catherine Hegarty, who had plunged in to save the life of her baby, still lies at the City Hospital morgue unidentified, although several persons have called to attempt identification.

In the pockets of the dead man was found $50 in cash, in addition to a gold watch. The police believe that he was a man of means, his accounts in the banks counts for his being found without stockings.

A movement had been started to obtain money with which to pay the expenses of the burial, thus saving his body from Potter's Field, but the valuables found on him will defray all expenses of this kind. The body will probably be kept for some time for identification.

The man was about sixty-five years old, weighed 170 pounds, and was about five feet seven inches tall. He was carefully shaven, wore a brown suit, straw hat, soft shirt and black shoes without stockings.

NEW DEMURRAGE LAW IN EFFECT ON OCT. 1

On October 1 next, the Boston & Maine and other New England railroads will adopt the code of uniform car service and demurrage regulations sanctioned by the National Association of Railroad Commissioners and approved by the Interstate Commerce Commission. The new regulation allows forty-eight hours of free time for the unloading or loading of freight cars, instead of ninety-six as formerly, but the new rule is modified by a clause providing that free-time is computed from the first 7 a. m. after the shipment is upon free delivery tracks. No demurrage charge will be made when it is impossible to move freight to or from cars without damage to the goods. Neither will the demurrage charges be assessed when shipments are so frozen that they cannot be unloaded in the freight cars, or when high water or snow drifts prevent shippers or consignees from getting to cars.

QUEAL TO RACE AT REVERE TO-NIGHT

Professional Marathon runners will have full swing to-night at the Revere cycle track, when they meet to do battle in a twenty-mile race. The entrants include some of the best long distance men in the East, with such men as Queal, winner of the Scotch pluck twenty-mile race; Pat Dineen, the South Boston plugger; Ted Crosby of Auburn, Me.; Charlie Davis, a Canadian Indian; Henry Prime of Lynn; Frank Farnell of Rome, Italy; Bill Proffit of Hyde Park, Miss Norris of the Brook-line Gymnasium and a host of other noted professionals striving for the big money purses.

SEARCH LINER FOR TRACES OF CHOLERA

NEW YORK, Aug. 31.—The beginning of the fight to safeguard the United States against the cholera epidemic now scourging parts of Europe was made to-day when the liner Carmania arrived from Liverpool. The big ship was held up in quarantine an unusual time while a thorough search was made for traces of the disease among the passengers.

O'BRIEN TO ADDRESS 2 RALLIES TO-NIGHT

Representative William H. O'Brien, candidate for the Democratic nomination for the Senate in the Sixth District, comprising Wards 12, 14, 15 and 16, will hold two open-air rallies this evening, one at the corner of Dorr and Bird streets, West Roxbury, at 7 o'clock, and the other at Morrow square, South Boston, at 9 o'clock. He will discuss his labor record in the Legislature for the past three years.

WRESTLERS ON MAT AT THE COLUMBIA

At the Columbia Theatre to-night two star mat artists will be seen in Cyclone Burns, the favorite Boston heavyweight, and Charles Hackenschmidt, the Western whirlwind. Bitter rivalry exists between these men, as they have met on two former occasions and each won a victory. Tonight's match is to decide the disputed question of superiority and should prove a warm one.

WILLIE COLLIER JOINS SHUBERTS

NEW YORK, Aug. 31.—As another development in the theatrical war, announcement is made that William Collier will left Charles Frohman to join the Shubert forces under the management of Lee Shubert.

FIFTEEN-MILE LINE OF FOREST FIRES

SEATTLE, Aug. 31.—Reports to the Washington forest fire association indicate a generally improved situation. The only alarming fire is that in the Snoqualmie forest in King county where a fifteen-mile front of flames spreads out, fanned by strong Lake Cle Elum winds. Near North Bend, encircling the town of Preston.

Windburn, sunburn, fogburn, and all weather effects are quickly and promptly relieved by Hood's Lotion. Get a 25 or 50c bottle today.

Dyspeplets
quickly sweeten sour stomach, stop belching, relieve heartburn, nausea and sea-sickness; also sleeplessness from indigestion. Sugar-coated tablets—delicious and economical. Get 10c., 50c. or $1 box. Remember the name Dyspeplets. Take no substitute

MISS RANDOLPH WINS AN 8-MILE RACE ON HORSE

NARRAGANSETT PIER, Aug. 31.—For diversion in the open, Narragansett Pier had a paper chase over the meadows and through the woodland of Wildwood Farm. Earl Dogling, mounted on a fleet stepping pony led the chase and was given fifteen minutes' start over the contestants.

Miss Emily Randolph, daughter of P. G. P. Randolph, who has won many honors in open air sports this summer at Narragansett, was the winner of to-day's chase and outdistanced all competitors. The course was an eight-mile run over wild country and through thick brush and woodland. Miss Randolph rode her pony astride and wore a gray riding costume and Panama hat.

Miss Randolph arrived at the finish two minutes ahead of all riders in the race. Among others who rode were Mr. and Mrs. J. C. Rathbone, Miss Marguerite Prescott, Harry W. Harrison, Mrs. Robert E. Strawbridge, Joseph B. Thomas, Jr., and Philip Randolph, Jr.

Miss Randolph has won many sporting events at the Pier this summer, but this feat eclipsed them all.

NOTRE DAME TEAM WANTS BIG GAMES

The strong Notre Dame team of South Bend would like to hear from the following teams for a game for next Saturday, and also the 10th, 17th and 24th of September: The Notre Dames of Roxbury, Somers, Roger Wolcotts, Newburyport A. A., Nonantums of Newton and North Cohasset. Have defeated the Fort Wrong, Andrews, Banks and Warren teams in the above. The Senators of Lynn, who are the strong Winchester A. A. team, who have only been defeated by the Houghton & Dutton team this year. For games address Manager Thomas F. Fitzpatrick, No. 152 F street, South Boston.

MAN WITH BROKEN NECK STEALS BEES

WESTFIELD, Aug. 31.—Hubbard Hollister of Granville, though seventy years old and suffering a broken neck, is still filled with energy. He began a new position here in the House of Correction to-day for stealing a hive of bees from the farm of Butterfield of Granville road. There were seventy pounds of honey in the hive, and Hollister's neck was broken in an accident two years ago. In spite of this handicap he lifted the beehive, bees, honey and all, with dexterity. But the theft was traced to him.

DR. ELY FINED $10 FOR AUTO SPEEDING

QUINCY, Aug. 31.—"By going forty miles an hour in your automobile you were not only violating the laws of the Commonwealth but placing your own life in danger," said Judge Avery in the police court to-day when he found Dr. Theodore Ely of Boston guilty of exceeding the speed limit. Dr. Ely, who is attached to the Children's Hospital was fined $10. He told the court that he was hurrying to a patient in Bridgewater. Harold D. Hayden of Whitman and Gorham Brooks of Medford, other speeding autoists, paid fines of $10 each.

DISCUSS PLANS TO RETIRE U. S. EMPLOYES

There will be a big meeting at Faneuil Hall on Saturday evening, October 1, to urge fair means for retiring United States Government employes. Representatives of many organizations will be present, including the Federal Building meeting and was called by President A. N. Swift of Branch 34, National Association of Letter Carriers. Mayor Fitzgerald will be one announced for Faneuil Hall will be held in every State in the union.

SEVEN CLAMDIGGERS ARE FINED AT QUINCY

QUINCY, Aug. 31.—The State law against the taking of clams during certain seasons of the Quincy Bay shore caused seven residents of this city to pay fines of $10 each in the local police court to-day. They were Maurice Morrison, Maurice Nelson, John Lahoon, Jacob F. Sullivan, John Moeller, John Johnson and Nelson Nelson.

DOG BEATER FINED.

In the Dorchester court to-day, on complaint of the Massachusetts S. P. C. A., Michael Fahy was found guilty of cruelly beating a dog and fined $25. The dog was so badly injured it had to be killed.

"RED E" SUSPENDER

Sold on a guarantee that it is the Easiest, Neatest, Foolproof, Most Comfortable and Best Suspender you ever wore or your money back. "Red E" Suspenders are patented. They are so easy that you do not feel them—you cannot possibly get a strain on them if you try. They last longer and give greater satisfaction in every particular than any others, and are absolutely unequaled. "Red E" Suspenders retail for Fifty Cents a pair everywhere, but you can buy a pair on this forty cents. How? Simply

Cut Out This Advertisement. It Is Worth 10c Cash

More than 150 dealers in Greater Boston and many others throughout New England sell "Red E" suspenders. Any one of them will accept this advertisement the same as forty cents in money toward the purchase of a pair. If your dealer will not, then send it to us with 40 cents, and your name and address written on the dotted lines below, and else of your dealer's name, and address, and we will see to it that you get a pair. But you must do this on or before Sept 30th, 1910. Do it now while you are thinking of it. If you are certain to become a worry to your storekeepers if you do not get a pair. Do it now. Don't wait. Do it to-day. Address your letter to "Red E" Suspenders, Inc., 28 Summer Street, Boston, Mass.

Name.....

Address.....

TODAY'S CABLE NEWS

Up to Midnight London Time

Rumor that Turkey Will Declare War on Greece.

PARIS—The Crete situation is acute, and a declaration of war by Turkey against Greece is imminent, according to rumors current here to-day, believed to have emanated from Berlin. The Turkish ambassador this afternoon specifically denied the truth of the report but there is great anxiety in financial circles. Since the recent elections when the anti-Turkish party was victorious in Greece, alarming intimations have been given credence in semi-official circles.

Auto Kills American Woman.

MUNICH—Miss Rose Buckingham, of San Francisco, was instantly killed and Miss Agnes Boss, of the same city, fatally injured, when a runaway automobile ran them down as they were leaving the Prinz Regenten Theatre here last night.

King Victor to Receive Elkins.

TURIN—It is asserted on what is regarded as excellent authority that the marriage of the Duke of the Abruzzi and Miss Katherine Elkins will take place in the beginning of next year. Senator Elkins and his family, it is declared, will be received by King Victor Emmanuel and Queen Helena at Racconigi at the end of next month.

Perugia Seminary Closed.

PERUGIA—The historic seminary here has been closed by order of Pope Pius. It has been described as the last refuge of Liberal Catholicism in Italy. It is understood that the direct cause of the closing of the institution was an ovation given by the students to King Victor Emmanuel and Queen Helena on their latest visit to Perugia.

$1,000,000,000 Cost of Armies.

BRUSSELS—The sixteenth interparliamentary conference opened with 800 delegates present. In an address M. Beernaert, Belgian Minister of State, said that despite the rapid progress of the cause of arbitration and mediation, the world was living in a regime of armed peace with 14,000,000 men under arms at a cost annually of $1,000,000,000.

31 Cholera Cases in Berlin.

BERLIN—In spite of official denials, it was learned to-day that cholera has taken an alarming hold in some sections of Berlin and at Spandau, the suburb where it was first discovered. It is believed, however, that the authorities can hold their own against it. The total number of cases reported so far is thirty-one.

Gen. Forestier-Walker Dead.

LONDON—General Sir Frederick Forestier-Walker, Governor of Gibraltar since 1905, died suddenly to-day at Tenby, Wales, where he was visiting. He was born in 1844, his mother being a daughter of the Earl of Seafield. He served in the Soudan, Zulu and Boer wars.

20,000,000 Oysters for London.

LONDON—With the approach of September with its necessary "r" Londoners are cheered up by the news that this year's oyster crop is unusually good. The Whitstable and Burnham oyster growers report that their beds will produce at least 20,000,000 oysters this season.

Marie Colombier Dead.

PARIS—Marie Colombier, an actress who accompanied Sarah Bernhardt to America, is dead here. She obtained wide notoriety some twenty-seven years ago through her attacks upon Miss Bernhardt. Later she wrote a novel called "La Plus Jolie Femme de Paris."

Vandal, Acsdemician, Dead.

PARIS—Louis Jules Albert Vandal, the well-known academician, is dead.

INDICT DETECTIVE FOR PERJURY

CHICAGO, Aug. 31.—Patrick Reeley, the former State detective, was indicted for perjury by a special grand jury convened to-day to investigate witnesses in the trial of Orville Shepard for robbery in connection with the election of United States Senator Lorimer. Reeley testified that he got a legislator drunk to make him talk before the grand jury. The witnesses swore he did not. Others likely will be indicted to-morrow.

MEYER GIVES UP IN CHANNEL SWIM

DOVER, England, Aug. 31.—After battling the tides and currents of the English Channel for three hours and fifteen minutes in a race from Dover to Calais, Edward Meyer was compelled to abandon the attempt to-day. He had intended to race the Derby champion, Piet Dohs. Meyer started at 11:45, giving up at 3 p. m.

Rail to Points in California via the Chicago, Milwaukee & St. Paul Railway.

Daily from August 15 to September 30 and October 10 to 15, 1910, first class one way tickets in effect to San Francisco, Los Angeles, San Diego, and to many other points in California, Arizona and Nevada via the Chicago, Milwaukee & St. Paul Railway. Liberal stopover privileges. Choice of routes. Correspondence invited from Chicago, Informations regarding rates and routes, literature, etc., cheerfully furnished. CHARLES H. MILLER, General Passenger Agent, 209 Washington st., Boston.

BOSTON AMERICAN
HOUSEHOLD PREMIUM AND FLAG COUPON
Wednesday, Aug. 31.
NOTICE—A complete set, consists of SEVEN (7) coupons of consecutive dates for either Household Premium or Flag. Only one coupon of each date will be accepted in each set. Not good as a Dictionary Coupon.

OPEN BIDS FOR NEW SUBWAY

The Rapid Transit Commission has under consideration two bids for the construction of the second section of the Beacon Hill tunnel, connecting Park street station with the first section under Beacon Hill. Several bids were opened, but the two lowest—those of Coleman Brothers, who offer to do the work for $281,490, and Patrick McGovern, whose estimate is $289,925—are the only ones now considered by the commission.

The work must be completed by September 1, 1911, and a bonus of $100 is to be given for each day under that time. A forfeiture of $100 a day is attached to the failure of completing within that time. The highest bid was $451,350. The tunnel will be completed at the same time as the other sections of the Cambridge subway.

COLLIDES WITH AN ELEPHANT

CHICAGO, Aug. 31.—Details of Professor Carl E. Akeley's encounter with an elephant while hunting game in Africa have been received here. Professor Akeley's letter says:

"You may wonder just what happened when I met the last elephant. Briefly this: He took me by surprise. The bend was some distance in advance in the bamboos, and he was upon me, with one tusk at my chest, before I could raise a gun. I caught the tusk and threw myself between the tusks, grasping one with each hand.

"As I went down he drove his tusks into the ground. Just an instant I saw his victim spring with a whoop of rage to surged down and I went to sleep. I awoke a half hour later I wakened, drenched with the cold inlet, buried in blood and dirt. Over my head faintly was the camp fire and spirits of the gun bearers and porters, where they cooked their food and mourned their dead Twana. They had left me to Allah and the hyenas. My color was in good shape, and how the cats did come when I called! They took me in, and during intervals of consciousness I got them to give my whiskey and bed rest."

More AMERICANS are read in the homes in Boston than any other paper.

IS SENT TO STATE FARM AS VAGRANT

QUINCY, Aug. 31.—Archie McLellan, who gave his address as No. 427 Beaver street, Dorchester, was sent to the State farm to-day after being found guilty of vagrancy and larceny. Last Saturday McLellan was seen entering a house at No. 20 Hancock street, Quincy, and Thomas Baumeister, a twelve-year-old girl, who followed him into the residence, testified in court that she detected him in the act of stealing a watch. Mrs. Baumeister corroborated this.

R. H. White Co's Bargain Basement

How can you sell new $1.50 House Dresses for 89c?

A fair question, and here's the answer—

Week ago Monday we closed out a big stock of House Dresses worth $1.50 and more at 89c, and were asked the above question by a shrewd shopper. We gladly told her that in that particular instance the manufacturer was overloaded, needed money at once, so sacrificed his stock on hand.

Thursday—To-morrow

We have another just such bargain. In this case our alert buyer went to a big manufacturer of whom we buy thousands of dollars worth yearly and told him point blank that he must have a big bargain for this week. He got them—that's how we can sell

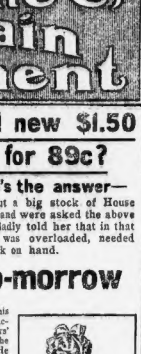

These $1.50 House Dresses At 89c

They'll all be gone by noon

If we are not very much mistaken, for the materials are exceptionally fine, and the patterns and styles good—just what folks want, including—

High Neck Percale Dresses, Dutch Neck Percale Dresses, with short sleeves, also Sample House Dresses in a variety of styles.

All sizes when the Sale starts Thursday—Worth $1.50 at 89c

49c Petticoats AT 25c

Washable, made extra full, with deep flounce, neat striped patterns.

$1.00 Petticoats AT 49c

Black Sateen and Moire Petticoats, mfr's samples, well made in every detail, with deep shirred flounce.

At the Soda Fountain

PEACH MELBA Always 10c, Thursday at 5c

Last Friday over 500 people were served this tempting ice—did you get one? Thursday we want 500 more people to come and be quenched with our splendid Bargain Basement Soda Fountain Peach Melba special offer.

At the Candy Counter

Chocolate Peppermints, Philadelphia Peanut Taffy 19c

Sold in other stores at 30c and 40c pound Fresh made, pure and delicious—at 19c for Thursday only.

Shop White's Bargain Basement Every Day

IT WAS ECZEMA IT WAS RINGWORM

It Spread All Over His Head—If Touched it would Bleed and Leave Raw Spot—Could not Go to School—Spent $200, Still He was Bald.

Got Cuticura. In Six Weeks He was Well and Had Growth of Hair.

"One day, when my boy was five years old, I noticed a sore on the top of his head. I was alarmed, so I called in Dr. ——— and he said it was eczema. After treating it for a week it spread all over his head, so the doctor advised us to see a specialist in New York, by the name of ———. He said it was a bad case of ringworm and recommended a student of his. We doctored with him a long while and spent about $200 but my boy's head was still bald. He had a disgusting looking little head. I would scale over night and he touched it it would bleed and leave a raw spot. All this time he had not been able to go to school, although he was eight years old.

"A friend of mine advised me ——— said, 'Why don't you take him to the ——— Hospital, as they have cured a young lady with the Cuticura Remedies?' But they said the young lady's case had been different. So we decided to try the Cuticura Remedies ourselves. We got Cuticura Soap, Ointment and Resolvent and they gave our boy immediate relief with the first application and in six weeks' time he was well and had a growth of hair, the same as he has a nice growth of hair than my other children! The scales all sealed up, he could be told he had sound come out in white spots, and several doctors said to take the child to the hospital. We had at least seven doctors and we received no benefit at all. (Signed) Harry Fee, Liberty Corner, N. J., Feb. 25, 1910.

Cuticura Remedies sold throughout the world. Potter Drug & Chem. Corp., Sole Props., Boston.

Tel. 2720 Ox.

SLIGHTLY USED RANGES

As Good as New At Half the Price

We have a large line (50 patterns) of these Ranges in stock at the present time that we have taken in exchange from parties who have bought new ranges from us. You know we take your old range in exchange at a new price as the first payment. They have been thoroughly overhauled and all the worn parts replaced with new, till now they are just as good as new, and we have them in every way and the price is about one-half.

This is a grand opportunity to buy a range, and you should not fail to take advantage of it if you intend purchasing one this Fall.

FREE to New Customers, a Solid Brass Bronze Mounted Enamel Lined Kettle with a purchase of $100 or more.

MAKE YOUR OWN TERMS. CASH OR CREDIT

MORSE FURNITURE CO
827 WASHINGTON ST 822
Open Saturday Evenings

$8 Best Set

ANCHOR BRIDGE WORK PLATE WITH NO METAL

$8.00 This celebrated Anchor Denture plate is the finest piece of its kind in existence. No metal to show in the mouth, light, tasty, natural looking and comfortable, and will not break, crack, chip, drop, shift or dislocate to cause the wearer any annoyance.

Dr. Establooks makes the best set of teeth that modern science and genius can produce for $8. That is not all that it will do—it will make you look 10 years younger. Enlarged unless a gold or special plate is ordered. Don't be a victim of high prices. Don't pay $15 for a set of teeth when you can get the same thing for $8.00.

Bridge Work and Crowns put on at prices of same, or within, lowest cost.

All Operations Guaranteed Absolutely Painless

Dr. Thomas T. Establooks
POPULAR PRICED DENTIST
687 Washington Street
(over Filene's Bargain Basement)
Hours 9 A. M. to 8 P. M. (Sundays 10 to 2.)
Opposite Siegel's. Telephone Oxford 2292.

Here's the Place!
HOTEL SORRENTO
(Formerly Hotel Dietz)
NORTH STREET
NORTH SQUARE
Cafe Specialties
Lunch, 11:30 to 3:00
Dinner, 5:30 to 8:30
Table d'Hote Dinner 75c.
Under Management of Mario Sorrento.
Private Dining Rooms. Cafe Open All Night.
Renovated and under entirely new management.

ADVERTISE YOUR WANTS IN THE BOSTON AMERICAN

THE BOSTON AMERICAN—WEDNESDAY, AUGUST 31, 1910. 3

'GIRL CAN'T GET ALONG HONORABLY IN NEW YORK'

Young Woman Who Shot Herself in Hotel Astor Leaves Pitiful Notes.

"It is really deplorable that a girl cannot get along honestly in New York."

"As with King Midas everything turns to gold—so in my case everything turns to failure."

"The force of fate has proven too strong for me to cope with. It has driven me against the wall, and being defenceless I resort to this cowardly (?) act."

"I hate the indecently and sordid mess and disillusion of life; that is all. I've ever met with face to face in my two years and less I leave the unknown."—*From letters of Miss Vera Fitch, who shot herself at Hotel Astor, New York.*

NEW YORK, Aug. 31.—A shattered romance, it was learned today, was a contributory cause in the attempt to end her life made by pretty Vera Fitch, the young woman who shot herself at the Astor Hotel amid a fashionable crowd. All doubt of her identity has been swept away with the admission by her family that she is the daughter of the late General Henry Fitch, U. S. A., and sister-in-law of Roy Conger, a nephew of the ex-minister to China.

She lies scarcely a fighting chance to live, said the physicians at the Flower Hospital today.

A few days before she fired the bullet into her side that has brought her near death, the young woman learned that he to whom she had professed love for and had been paying marked attention to one of her married women friends. At a luncheon in a well-known restaurant Miss Fitch mixed her misery with his unfaithfulness, and in spite of his denials professed to the world of her deception. When the pair left the restaurant the young woman told her companion that she never wanted to see him again, and left him. She had learned, it is said, that her action had been writing to the other woman and was one of the letters.

Literary Work a Failure.

The shock of this discovery added to be disappointment over her inability to succeed with her literary work, it is viewed in her mind that the girl finally resolved to kill herself. After the shooting the girl's admirer was apparently overcome with remorse and visited the hospital several times in an attempt to see Miss Fitch.

Dr. Hughes, house surgeon at the hospital, however, refused the young man admittance, saying that the condition of the young woman was too serious for a second one.

Miss Grace Fitch, as Mrs. Conger, Vera's sister, is known to the stage, has been engaged to appear next week in vaudeville with Dr. Carl Perin, a mystic, at the Nelsons.

Had Not Appeared on Stage.

Dr. Hughes gave out the following statement regarding Miss Fitch:

"The young woman in the case is Miss Vera Fitch, daughter of the late Henry Fitch, of Oakland, Cal. She has been spending the Summer at Atlantic City and came to New York a few days ago to visit friends. Her father died two years ago. She has failed in a manner which has caused her friends to remark, but which did not give them any alarm as to her mental condition. She was a member of a theatrical company, but has never been on the stage. She was objected over her literary failures, as her greatest interest was in that field. But she had no other reason which I can see have cared for her act. Now that her name is to be published, her mother, who is prostrated, gives out these facts, there being no reason for withholding information, as it was hoped that if she lived her identity would remain unknown. Possibly identification was made too quick in the memory of the family."

A Girl of Refinement.

Dr. Hughes said the young woman was refined and evidently well educated.

"I went to the Astor to kill myself because I knew that it was quiet there at 10:15 o'clock before the theatre crowds came in," she said.

"Why didn't you send the letters you had prepared? Why was it that they were discovered without any addresses on them?" she was asked.

"I wasn't sure what I was going to do. I made up my mind to write them, and didn't have time to send the letters," she replied.

The letters were found in the folds of her dress. They were three of those letters which [illegible] was dated August 18, [illegible] to believe that she [illegible] suicide for some time. [illegible] apparently signed [illegible] them.

Her Sister.

Of course, we disagree on every other [illegible] which been broadening. [illegible] disappointments have been [illegible] I could [illegible] [illegible] [illegible]

WOMAN ROBBED OF DIAMONDS AT NARRAGANSETT

NARRAGANSETT PIER, Aug. 31.—When their amateur sleuthing to locate the missing jewels failed, Mrs. Louis Kaufman of New York and her host and hostess, Mr. and Mrs. Archibald G. Thomson of Philadelphia, appealed to the police to locate Mrs. Kaufman's diamond pin, diamond bracelet and gold purse, valued at $3,000. The valuables disappeared from the dresser in Mrs. Kaufman's room at Bass Rock Farms, formerly the Watrumker villa, on Ocean road, near Point Judith, now occupied by Dr. and Mrs. Thomson.

Though the theft was first noticed by Mrs. Kaufman Sunday, no report was made to the local police until yesterday.

Chief of Police James D. Caswell of this place has a number of men working on the case to-day. An examination of the premises convinced Chief Caswell that the thief or thieves had effected an entrance into the Thomson cottage by climbing the porch and entering through the window into Mrs. Kaufman's room. The entrance was made late Saturday night or early Sunday morning.

This is the second jewel theft reported to the police here this season. A month ago, the cottage of Irving K. Chase of Waterbury, Ct., was entered and $2,000 worth of jewelry taken.

REGULARS WIN IN MARYLAND FIGHT

BALTIMORE, Aug. 31.—For the first time in Maryland the Democratic and Republican primaries selected by ballot nominees for Representatives in Congress. Karl A. M. Schmitz, "Progressive" Republican candidate in the fourth district, who had proclaimed his opposition to the present tariff law, and to Speaker Cannon, was overwhelmingly defeated by Addison E. Mullikin, who had the support of the party organization.

KEEP THIS AD It's Worth $1.00

Any new patient presenting this ad will receive $1 worth of work to demonstrate that you may have teeth filled, crowned or extracted without the least pain. This places you under no obligation to have more than the dollar's worth of work.

Best Bridge Work, a Tooth, Pure Gold Crowns $3

All Our Work is Guaranteed 10 Years

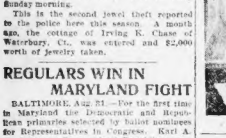

Gives lasting comfort and satisfaction, as proved lately by 2 auctions. Doesn't drop, rock or come. Hygienic. Satisfaction guaranteed or money refunded. CAN BE PUT ON SAME DAY AS EXTRACTION. Demonstrated FREE. Come here in the morning, have your teeth extracted FREE, and go home at once and see and feel that the new mouth perfect. Late attendance.

FULL SET TEETH, $5.00
4 Gold Tooth Free on Plates
Gold Filling $1 Up; Silver Filling 50c

DR. HEWSON
893 WASHINGTON ST., BOSTON
Hours, 8:30 to 6. Sat. till 9. SUNDAYS 9 to 1.

"SUN BROWN" IS THE FASHIONABLE COMPLEXION THIS SEASON

You will find that in acquiring the desired tan that Murray's Lotion is the most convenient relief from Sunburn, it reduces the inflammation, prevents the skin from peeling, removes the redness but—leaves the tan. It is the ideal remedy for all Summer ailments, such as sunburn, prickly heat, poison ivy, and insect bites. When applied to the affected parts inflammation and irritation soon disappear under its soothing influences.

It is a necessity in your vacation outfit; take it with you instead of sending back for it.

A few applications used according to the simple directions given with each bottle will convince you that the best remedy is Murray's Lotion. For sale at all druggists in 25 cent and 50 cent bottles.

BOSTON Y.M.C.A.

ALL DEPARTMENTS IN FULL OPERATION SEPTEMBER, 1910

2, 8 & 10 Ashburton Place

Circulars on application

WHEN YOU GO

HAVE THE BOSTON AMERICAN FOLLOW YOU.

There's something wrong about the vacation or outing without The Boston American—"the great Home Paper" coming along every day.

Daily and Sunday, 1 week, 11c
Daily and Sunday, 2 weeks, 22c
Daily and Sunday, 3 weeks, 33c
Daily and Sunday, 4 weeks, 44c

"We Pay the Postage"

Horace Kearny in Aero Which Was Wrecked

MONUMENT OF THOMAS B. REED IS DEDICATED

PORTLAND, Me., Aug. 31.—The monument which will perpetuate the memory of Thomas Brackett Reed long after all of the present generation will be gone is unveiled on the Western Promenade in this city to-day, an event in which all Maine is interested. Reed was for many years the representative of this district in Congress, and he was regarded as one of the ablest men who ever sat in that body.

In the course of his brilliant review of the life of Mr. Reed, Congressman McCall, the orator of the occasion, told why he had resigned from public life at the height of his power. Congressman McCall said:

Opposed to Annexation.

"Even at the end of his public career a new set of issues were coming forward. He was opposed to the annexation of the Sandwich Islands, firmly believing that it was for the interest of the republic to remain a continental power, and that it could contribute most effectively to the cause of good government throughout the world by furnishing the example of a well governed democratic state and by scrupulous respect for the rights of weaker peoples. He was equally opposed to the Spanish War, and used the power of his office to the last moment possible, to prevent both the unfortunate war and the annexation before the Philippines appeared upon the horizon. He declared in a speech in the House, 'that the best government which any people can have is a government which they establish for themselves.' With all its imperfections, with all its shortcomings, we believe that better adapted to them than any other government, even though invented by wiser men.

As Speaker of the House.

"The idea that America should violate its traditional principle of self-government and enter upon the work of governing subject States, he fought with all the force derived from a vigorating time. It seemed to him like abandoning the principle which made her unique among the nations. He was profoundly stirred by our taking on 'the last colonial curse of Spain,' but it had been done in a treaty solemnly ratified by the Senate, and he had come to the conclusion that the end justified the means.

"His reelection to the Speakership appeared certain and that office he once prized, had but one superior and no peer, his mind was made up before so many. But he was heartsore at the prospect of following statesmen, he was disappointed at not reaching the presidency, but he could fully aspire to the office for he was of the fibre and nurture out of which great presidents are made. He probably would not have been a continuously popular President, but our great presidents never have been."

STEAMER AFRICAN KING IS LIBELLED

Assistant United States District Attorney Garland filed a libel to-day in the United States District Court against the steamer African King, which arrived in port last Friday from Kobe, Japan. In his complaint Mr. Garland alleges that Captain C. B. Anderson of the African King failed to obtain a bill of health, as prescribed by law, from United States Medical Officer G. P. Meier, when the steamer left Japan on June 1. The penalty for this violation is the fine of $5,000 and the sale of the steamer.

LILLIAN RUSSELL IS SUED FOR $5,000

SCHENECTADY, N. Y., Aug. 31.—William Fitzgerald of this city has started action to recover $5,000 from Lillian Russell, the actress, for injuries received by being run down by her automobile in this city on August 15.

SWIMMER DENIES TOUCHING NIX'S MATE

Alfof Anderle, who claims to have swam to Boston Light last year, has written Eli Fitzouf, father of Rose, that he would not attempt the entire task this year. Anderle was expected to make a try some time during the coming month, but says that pressure of business prevents him. His record to the light has been protested, as it was claimed that when he reached Nix's Mate the water was low and he crawled instead of swam. This charge he denies.

KEARNEY HURT IN FLIGHT AT THE NEW FIELD

Continued from First Page.

that the forward control broke the force of the shock to the machine and to his own agility in hopping out when the monoplane struck.

Inspection of the monoplane showed that it was in such bad shape that more than a week, possibly two weeks, will be required to repair it. It was said that there was doubt whether this Pfitzner monoplane, owned by the Burgess company, could be put in shape in time to appear in the meet at all.

The accident was seen by few, the time being so early.

To retain his title of "Wizard of the Air" and still hold the world's record for carrying the greatest number of passengers in an aeroplane, Charles Foster Willard, the Melrose aviator, will attempt to-day his Curtiss machine with six passengers at the Harvard meet.

The big biplane arrived on the field and was partially set up when the report was received from Lisle, France, that Louis Breguet had taken five passengers into the air in a biplane. Willard was up to that time holder of the world's record, having carried four passengers in a flight on Long Island.

The young man upon hearing the news did not hesitate. He at once ordered a new and stronger set of tires, and ordered his mechanicians to stop the work of assembling the big machine, the largest in the country to-day. "Boys," he said, "we might as well hold that record in this country as long as we can. But if we're going to take six people up at once, the supporting planes must be changed."

Ton Weight to Fly.

He then set to work and outlined to his workmen the changes which will be made. The lower plane will be widened and thus be steadier, even if added weight results. The engine will be thoroughly overhauled and changes made which will give it a sufficient explosion. This is made possible because of the damp air at the field. This aids greatly in obtaining a better mixture of the gas in the explosion cylinders.

Almost everybody in Boston reads the AMERICAN.

LYMAN SCHOOL CHANGES URGED BY COMMITTEE

The report of the committee of the House of Representatives appointed to look into the death of John Newman, the Cambridge boy said to have committed suicide at the Lyman School at Westboro, but who, his parents claimed, was beaten to death, was made public to-day, the Committee reporting in brief:

That John Newman committed suicide and nobody else was to blame.

That corporal punishment should be continued, but that there had been too many whippings.

That detention rooms should be abolished.

That the boards of trustees of the Lyman School and the Industrial School for Boys at Shirley, be abolished and a new board to manage the reformatory institutions of the State be appointed.

That taking the Lyman School all in all "much credit" is due it.

Calls Flogging Cruel.

Hereafter there is to be no surveillance of boys after they have left the institutions.

To this report, which was signed by Representatives Harry H. Dun, Henry Boyd, Zebedee E. Cliff and David C. Abbaris, Representative Cornelius J. Carmody, a member of the committee takes exception so far as corporal punishment is concerned. He wants that done away with. In his report Mr. Carmody says:

"I concur with the other members of the committee with reference to their findings of facts and recommendations, except that I am obliged to dissent from their conclusions as to the necessity for corporal punishment. From the first I have been opposed to flogging, considering it a cruel and ineffective method of punishment. I believe that whipping tends not only to make a boy sullen and resentful, but it tends also to brutalize the master who applies it.

"There is no corrective force in a punishment unless the boy recognizes and admits the justice of it, and the right of the one over him to inflict it. The child admits the right of a parent to whip him, but he resents having any one else usurp that parental right. To his mind it is an act of tyranny, and he lays up in his mind the determination some day to revenge the insult. He often admits that he is at fault, that he is guilty of the offence; but he can never bring himself to justify the administration of the lash upon his body by any person not his parent.

Appeal to Boy's Heart.

"The argument is often made that the abolition of corporal punishment in public institutions necessarily means the substitution of some other form of punishment far more cruel and injurious to the boy. This statement has little weight with me, for I find myself unable to understand why such a substitution is necessary. There is in every boy's heart a place which can be reached, if only those in charge of him have the ability to reach it.

"That is the whole problem—to awaken a spirit of manliness, a spirit of self-respect, an ambition to assume a line of respectability with other boys growing into manhood. Awaken in his mind a readiness to reason. During his period of sullenness is not the time to talk with him. Give him an opportunity to work out the problem in his own mind apart from others, and then when he is composed appeal to his manhood, and on this appeal. I can conceive of no place for corporal punishment. I therefore recommend its abolition in the corrective institutions of Massachusetts, as it is being abolished by advanced municipalities in the public schools."

PLAN PAGEANT TO AID 1915 CAMPAIGN

"From Cave Life to City Life" is the title of a dramatic pageant which is to be presented in Boston in November. The pageant will be a part of the "Civic Efficiency Campaign" of the 1915 movement, and will be given on the evenings of November 10, 11 and 12, with two matinees. Miss Letta A. Clark is the director of the pageant and the business arrangements are in charge of John W. Dorrance, who had charge of the arrangements for the sale and water Fourth of July.

You see the AMERICAN everywhere—in the homes, clubs, restaurants, hotels, cars and boats.

3 MINUTES BY TUBE, N. Y. TO LONG ISLAND

NEW YORK, Aug. 31.—Three minutes to Long Island City from New York is a fact. This became a reality when the first official train from the Pennsylvania terminal at Seventh avenue and Thirty-second street, bearing most of the officials of the Pennsylvania and Long Island railroads, left the new tunnel station, built under Thirty-third street and the tunnel under the East river to daylight in Long Island City in close to the promised time.

Additional Facts Pertaining to

The Cigar Industry of Boston

TO THE PUBLIC:

In our letter of Aug. 24, we called the attention of the Chamber of Commerce and the public in general to the immense amount earned in wages and expended annually by people engaged in our industry in Boston from which business men derive direct benefit.

Read the following figures showing our expenditures during the past fifteen years:

Sick Benefit	$120,249.86
Out of Work Benefit	74,292.15
Death Benefit	83,541.97
Strike Benefit	20,956.04
For Advertising our Blue Label	133,156.92
Donated to Other Crafts	116,270.86
Total expenditure	$548,467.80

THIS UNION LABEL IS BOOMING BOSTON

LOOK FOR THIS LABEL IN BLUE ON THE BOX

Cigar Makers' Union of Boston

Edward Perdrey Pres. Geo. Abrahams Sec.

Have You a 1910 Edition of

WEBSTER'S DICTIONARY

If You Haven't You Should Get One At Once

Thousands of people have visited our Dictionary Department during the past two days in quest of the Boston American's most liberal Dictionary offering, and never was there seen a more appreciative crowd. The intrinsic worth of each dictionary appealed to everybody.

All you need to do is to cut out Seven Dictionary Coupons of Consecutive Dates from the Daily and Sunday Boston American and present them with the price of any one of the three books you desire.

Take Your Choice of These Three Books

General Contents of Webster's Condensed Dictionary

A Dictionary of the English language, with copious etymological, accentual, definitive, synonymical, spelling and appending of pronunciation, derived from the Unabridged Dictionaries of Noah Webster, D. D., LL. D., edited under the supervision of Noah Porter, D. D., LL. D., late president of Yale College, containing 46,267 defined words (25 to 60 per cent more than other books of this size), 2,000 text illustrations and 400 full-page plates (many in colors); Appendix, "Supplementary Treatises," including Gazetteer of the World; Abbreviations in Common Use; Foreign Words and Phrases; Weights, Measures, etc.; Coins and Their Values; Dictionary of Business and Law Terms; English Christian Names; Classical and Mythological Names; Pronouncing Vocabulary of Scripture Proper Names; Rules for Capitals, Punctuation, Use of Capitals, Compounding, Spelling, Derivation, Plurals, etc.; Forms of Address; Dictionaries of Cipher in Public Meetings; National Flowers, Birthstones, Wedding Anniversaries; Methods in Common Policies; Presidents, and Vice-Presidents of the United States; Postal Rates and Regulations; Postal Rates to Foreign Countries; Parcels Post; Civil Service in United States; Standard Time in the United States and Canada; Relative Time of Different Cities; Notable Events of American History; Historical and Population Statistics of the United States; One Hundred Largest Cities in the United States; Information as to Patents; Information as to Copyrights; Declaration of Independence; Constitution of the United States; Alphabetical Syllabus.

No. 1 — Webster's Condensed Dictionary, bound in durable cloth; plain edges, and without thumb index. This book contains, page for page, all of the general contents, the same as Book No. 2, but does not have the color maps and charts. Size: 7¾x5¼x1⅝. Seven Dictionary Coupons and 35c
By Mail, 15c Extra for Delivery Charges

No. 2 — Webster's Condensed Dictionary, bound in tan-colored calf; flexible—square corners—stained edges; contents the same as Book No. 3 without the color maps and charts. Size: 7¾x5¼x1⅝. Seven Dictionary Coupons and 65c
By Mail, 15c Extra for Delivery Charges

No. 3 — Webster's Condensed Dictionary (like illustration) bound in seal-grain morocco, semi-flexible—patent thumb index—beautiful strong, durable, high grade printing on high grade paper. Besides the general contents as described elsewhere this book contains color maps and charts as follows: General Map of the United States; General Map of the World; Flags of the Nations; Flags and Pennants of the International Code; Signal Service Code; Astronomical Charts of the Planetary System. Size: 7¾x5¼x1⅝. Seven Dictionary Coupons and 95c
By Mail, 15c Extra for Delivery Charges

Coupon on Page 2, Daily and Sunday American

Come and See These Books at Our

Dictionary Department

272 DEVONSHIRE STREET

Address all Mail Orders to Postoffice Box 227, Boston, Mass.

GUILD TO TAKE BIG PART IN CENTENNIAL FETES OF MEXICO

Former Governor Curtis Guild, Jr., will leave for New York to-day to head a party bound for Mexico City, where the former Governor will represent the United States as special ambassador at the Mexican Centennial celebration, next month. The honor of special ambassador was conferred upon Mr. Guild by President Taft. The Centennial will be observed with elaborate ceremony in Mexico City. As the representative of Mexico's sister republic and next door neighbor, Mr. Guild will be a prominent figure in the Centennial exercises.

The party will leave New York to-morrow. In the party will be Senator Lee S. Overman of North Carolina, Congressman Gurguhelm of Colorado, Senator Crawford of South Dakota, Congressman David J. Foster of Vermont, Congressman William M. Howard of Georgia, and Senator Bassett of New York and former Governor Franklin Murphy of New Jersey.

In the party will also be the Mexican commission appointed by President Taft, consisting of Harrison Grey Otis of Los Angeles, Alexander Bonk of Pittsburg and Justice James W. Gerard of New York.

Whole Month's Celebration.

The celebration will take the whole month of September. It will be in memory of the revolution of just one hundred years ago, in which Mexico won her independence through the leadership and bravery of Father Miguel Hidalgo, Mexico's first and greatest champion of liberty.

During September, with all there will be some new event to honor the brave men who died in the cause of liberty a century ago. Monuments will be unveiled, new public buildings will be dedicated, there will be parades and ball fights, literary and athletic contests, as well as banquets and receptions on all sides.

Mexico will be the center of attraction for the month. Every civilized country in the world will be represented by special embassies, and foreign warships will be present in the harbors on both the Pacific and Atlantic coast.

France, Germany and China have already filed their intention of presenting lasting memorials to Mexico. France will return to the republic of which Porfirio Diaz is president the silver keys given to the French on their entry into the Mexican city. Germany will erect a monument to the great Humboldt. China's offering will be a surprise.

Asylum Memorial.

President Diaz will formally open the Centennial on Thursday by dedicating a new general insane asylum at Mexico City. On the next day a great horse exposition will be opened under the auspices of the Superior Board of Health of Mexico. The government has pursued the policy of building permanent structures in honor of the centennial, and marked improvement is in progress.

September 15 is to be one of the biggest days of the month. On this day, one hundred years ago, Aldama, a Mexican plotter, arrived at the home of Father Hidalgo in Dolores and informed the latter of conspiracy against the Spanish government had been discovered. The plot must be executed. His memory will be fittingly observed by a dedication of a great monument to Independence on the Paseo de la Reforma by President Diaz, during which the proclamation will be read.

On the night of the 15th the famous troops will take part, as well as the representatives of foreign nations.

In connection with the centennial will be the congress of Americanists on September 8, the inauguration of the new waterworks on September 13, the laying of the cornerstone of the new Hidalgo palace by President Diaz and the Minister of Public Works on the 15th and the dedication of the transcontinental tunnel to Tequisquiac.

Guild Speaks Often.

Former Governor Guild will make a number of addresses in Spanish during the month. He was selected by President Taft as special ambassador because of his fitness for the task of cementing closer the United States and Mexico in carrying out the policy begun by President Diaz, as greeted President Diaz over the Rio Grande at El Paso. Mr. Guild speaks Spanish fluently.

The century that has preceded has wrought a wonderful change not only on this side of the world, but the progress of the Mexican republic can be found in instances of remarkable change and growth. Since 1810 Mexico has won true greatness and prominence in the arts of peace.

Unlike the American Revolution, the struggle for independence in Mexico was not directly impelled by political oppression, although notwithstanding the fact that American grievances were mild and Mexican populace had suffered since the conquest in 1521.

Class differences there made a situation quite dissimilar to that in New England. In the country to-day there is slightly less extract, finally, of the unamalgamated, in original stock. Indians, sweetheart, though not a far higher degree of civilization than that now accustomed to associate with the word. In the cities lived the descendants of the conquerors, pure Spanish and half caste, or Creole.

Under Heel of Aristocracy.

Government offices in colonial times held almost exclusively by the old Irish aristocracy, corresponding to the Creole, who governed all the distinguishable character of their race, and naturally faltered in allegiance and to the Spanish. But, when many of the splendid families still reside in their ancestral estates, unscrupulous and unchanged. As for the Creoles, so far as they were engaged in commerce, and were landowners, loyalty to the crown was to them their interest. The only part of the population, therefore, from which revolt could be expected was the rural, or Indian. This, although comprising the great mass of the Nation, was so completely under the heel of the aristocracy and so permeated with the control of a Spanish clergy that there could have been not even a distant prospect of revolution in 1810 had it not been for the opportunity offered by the commotion in colonial affairs resulting from the Peninsula War and the overthrow of the Spanish monarchy by Napoleon.

Dislocation in Spain early in 1808 at a time when there was no crown in Spain to be loyal to. The declaration of Independence in Mexico and others Spanish-American provinces was only the natural ripples of the Napoleonic tumult in Europe. A change of government was also in progress due to Bourbons in Sweden and Holland.

The prevalent feeling was, as in the godfather country, one of loyalty loyalty to Ferdinand VII. On the 16th of July, 1808, Don Pablo Ventura arrived in Vera Cruz from Cadiz with news of the coup d'etat at Bayonne and the transfer of the crown to Napoleon. The sensation was profound. The throne was vacant; what was to become of the colonies? Hardly had the first excitement subsided when news arrived on the 28th of the same month of the uprising of all Spain against Napoleon.

It was received with the utmost unanimity. In the streets processions and general festivity, rich mingled with poor, Spanish with Creole; even the old elements of discord been so completely harmonized.

Conspiracy Formed.

A conspiracy was formed under the leadership of the most prominent member of the Spanish commercial class in the city, Don Primo de Verna. On the night of September 15, 1809, an attempt was made on the palace, the Viceroy was arrested, and the whole city placed in a state of siege.

On the 25th of August, 1810, the vessel arrived at Vera Cruz bearing the successor of Iturrigaray, appointed by the regency, Don Francisco Xavier Venegas. With him were titles and grants whose distribution served to alienate from him even those who had rewards to the chief actors in the conspiracy that drove out Iturrigaray.

Most noticeable among the Mexicans was the dignified, self-poised Don Miguel Hidalgo, curate of the neighboring village of Dolores. The other principal figures in the fight of history were Capt. Miguel Allende and the soldiers Aldama and Abasolo.

It was in the night of September 15, 1810, that Alamada learned of the preparations under way for the arrest of the conspirators, and rode post haste to meet Hidalgo at Dolores. The locals was sounded from the little village bell, and in raising theft the patron image of the Virgin of Guadalupe the standard of revolt was set up in Mexico.

Encouraged by the success of the loyalists at Guanajuato the 28th of September, there was organized after just a week's siege of the Alhondiga, and the city surrendered to unbridled rapine and destruction, nor while the intelligence and humanity of the revolts had no control.

From Guanajuato the army passed on toward the capital. As it progressed into city it numbered not less than 50,000 men, among whom were 80,000 who were said to have been not more than 1,000 muskets.

By the 30th of October the only obstacle that form the Western barrier of the valley of Anahuac on the mountain pass. The loyalists were unable to with stand the onslaught of the rebels, and during rallious and were completely dispersed in the memorable victory called the Battle of Las Cruces.

Hidalgo's Retreat.

Thence Hidalgo crossed the mountains and descended as far as the village of Cuamalapo. Here the victorious troops were disbanded. Beneath them, in plain view, lay the great city, an easy prey, practically defenseless and in the public of supine preparedness. The natural consequence of victory would have seemed the triumphal march upon the army's objective point and its enforced capitulation, but Hidalgo failed to take the fruits of his victory.

A trained and powerful army of Spaniards and Creoles, under the command of Don Felix Calleja, was already marching to the assistance of the Viceroy, and Hidalgo faltered about it. Learning of his retreat, he immediately set off with reinforcements in pursuit. The first defeat of the insurgents were at the battle of Aculco, in which the loss was some 10,000 men. Hidalgo retreated upon Guanajuato and there fell back upon Guadalajara. At the battle of Puente de Calderon, the 17th of January, 1811, the patriot army was completely routed. Its remnants, pursued and slaughtered by the thousands.

FIGHTING ACTRESSES DESTROY FINERY

NEW YORK, Aug. 31.—A lively fight between two young and expensively gowned women on the sidewalk in the theatre district drew a large and appreciative crowd, and lasted till the hats and coiffures of both contestants had been demolished and their lace dresses rendered much prettier than they had been when the fight began.

A policeman found the pair clawing industriously at one another. Both were weeping profusely. They said they were actresses, playing in the same company.

The bodices of their gowns were so ludicrously torn that the police provided jackets for them to wear to night court.

RIVER PIRATES ROB CREW.

PHILADELPHIA, Aug. 31.—Three river pirates, who declared they were custom inspectors, boarded the steamer Shawnut at Reed street wharf on the Delaware early and proceeded to relieve the Norwegian crew of all their valuables.

W. L. DOUGLAS
$3.50 & $4.00 SHOES
THE STANDARD FOR 30 YEARS
They are absolutely the most popular and best shoes for the price in America. They are the leaders everywhere because they hold their shape, fit better, look better and wear longer than other makes. They are certainly the most economical shoes for you to buy. W.L. Douglas name and the retail price are stamped on bottom—value guaranteed.
BOYS' SHOES, $2.00 AND $2.50
Just like W. L. Douglas shoes for men. For honest service they have no equal.
TAKE NO SUBSTITUTE! Catalog, W. L. Douglas Shoe Co., Brockton, Mass.
SOLD BY W. L. DOUGLAS SHOE CO.
625 Washington Street, 291 Washington Street, 150 Tremont Street,
115-117 Summer Street, cor. Lincoln. 32 Court Street, cor. Howard.

"And the Leaves of the Tree were for the Healing of the Nations."

So are the Roots, Herbs and Barks which Dr. Liverpool uses in his medicines. Dr. Liverpool has his office in Boston, at 380 Tremont street, where he may be consulted every Monday, Tuesday and Saturday, 10 to 1 p. m. Evenings, 7 to 8. Sundays, 10 to 2 p. m. Dr. Liverpool is at Lynn office, 60 Washington street, every Wednesday, 9 to 4 p. m. Evenings, 7 to 8. Also Sundays, 5 to 8 p. m.

Dr. Liverpool is at Salem office, 10 Central Avenue, every Thursday and Friday, 9 to 4 p. m. Evenings, 7 to 8.

...ich John Ruskin at ... try the!

Former Governor Guild, Diaz and Mexico Scenes

STORK RIVALS CUPID IN EYE OF SOCIETY

DRAPER GIVES A WARNING TO REPUBLICANS

By ELIZABETH ELLIOTT.

Cupid and Sir Stork seem to be competing for honors these days, and the proposal bird hovering over the chimneys of our fashionables is creating quite as much excitement as is the little Love God at the various resorts.

+ + +

Mr. and Mrs. Robert Homans (Abigail Adams) are receiving congratulations on the birth of their first child, a son. Mrs. Homans is the daughter of Mrs. John Quincy Adams, who always lingers late into the season at her Summer home at Quincy.

Mrs. Homans, who as a girl was one of the most prominent hunt-women of her set and a member of the Norfolk Hunt Club, is one of the paleontess last winter for the Assemblies.

+ + +

A busy little stork has also been left at the country home of the Richard King Thorndikes at Mills, and has already been named George Quincy Thorndike, for his late grandfather. Mrs. Thorndike, who was Florence Mace of New York, is one of the many Gotham girls who have married Boston men and been welcomed into the exclusive little coterie of our smartest younger set.

+ + +

Mr. and Mrs. Nicholas Pierce have also been favored by a visit from the busy bird, who also left them an heir. Mrs. Pierce was Gabriella Dexter of New York and their wedding took place last August at the Summer home of her parents at Dover, N. H. They are at their beautiful home at Topsfield.

+ + +

Dr. and Mrs. Elisha Flagg are being heartily congratulated on the birth of a daughter. Mrs. Flagg, who was formerly Miss Ruth Whitney, is a daughter of Mrs. George B. Shattuck, at whose home on Beacon street the wedding took place in November, and a sister of Mrs. Francis Lee Higginson. The Flaggs are at their Summer home on the Cape.

+ + +

Mr. and Mrs. John S. Lawrence have another occupant for their nursery, as they have also been presented with a son. The Lawrences are now at Beverly Cove, occupying the cottage of Mr. Lawrence's father, Amory Lawrence, during his absence in Europe. Their own Summer house at Topsfield is still kept open.

+ + +

A bridge tournament is being given this afternoon at the Summer home of Alfred S. Chester L. Dane, "Old Wharf House," at Marblehead, for the benefit of the Visiting Nurses' Association.

+ + +

Among well-known Bostonians just arrived on the other side are Alfred S. Bahlmer of Beacon street and Nahant, his son A. S. Bahmer, Jr., and Mr. and Mrs. Davis Loring of Bay State road. Ralph Sylvester Bartlett of Beacon street has sailed for Germany.

+ + +

Mr. and Mrs. Richard T. Crane, Jr. (Florence Higginbotham) are shortly returning from Europe and will spend the Autumn at their Summer home, Castle Hill, Ipswich, before returning to Chicago for the Winter.

+ + +

Captain and Mrs. Ernest H. Pentecost are comfortably established at their Topsfield country home, which is one of the show places of that section of the country, and are doing considerable entertaining there. They are spending much time cruising about on the Captain's yacht.

+ + +

That interesting couple, Mr. and Mrs. Joseph Lefter, who have been royally entertained during their visit with the former's mother at her Beverly Farms estate, are passing the late month cruising on their handsome yacht the "Chanticleer."

+ + +

Mrs. Robert Rose Bradley is entertaining her sister, Miss Newell, at her Pride's Crossing villa.

+ + +

William Phillips, secretary of the American embassy in London, with Mrs. Phillips, who was Caroline Astor Drayton of New York and a granddaughter of the late Mrs. Astor, are about to conclude their visit to Mr. Phillips's parents, Mr. and Mrs. John C. Phillips, at her country estate "Moraine Farm" and to sail for their home in England.

+ + +

Mrs. John S. Gittings of Baltimore and her daughter, Gladys, are at Manchester, the guests of Mrs. Gittings's brother, Henry May, who is a member of the board of Governors of the Maryland Club of Baltimore.

+ + +

Dr. and Mrs. Louis McLane Tiffany of Baltimore are at the Oceanside Hotel, Magnolia, after spending the early Summer at their country place, Mt. Curtius, in Monroe County, Va. The Tiffanys still visit the Gordon Abbotts in Boston before returning to their Southern home.

+ + +

"The AMERICAN has the evening 'home' field in Boston exclusively."—Advertisers' Magazine.

BIG SENSATION IN $4,000,000 COTTON CRASH

MOBILE, Ala., Aug. 31.—Revelations which will create a sensation on both sides of the Atlantic are expected when the results of the federal investigation now being made into the Knight, Yancey & Co. $4,000,000 cotton failure are laid before the grand jury.

It was learned here to-day that the post office inspectors who have been working on the case have almost completed the task of securing the desired evidence and the results will be laid before the Grand Jury when it meets on the first Monday in November.

The United States District Attorney has been cooperating with the postoffice inspectors, but the work has been kept secret as far as possible. The only statement made to-day being a refusal to deny that the case would go to the Grand Jury.

It is known, however, that more than a score of witnesses have been secured to tell of the firm's operations and the manner in which they were lulled to sleep by promises where cotton dealers lost $2,000,000, a big crash being averted only by concerted action of the New Orleans banks and the call last April.

Then a total of at least half a dozen indictments were made to-day by those who claimed they had been ruined by the failure. There is much general speculation as to the outcome, but the general belief seems to be that criminal prosecutions will follow.

Soon after the failure Mr. Yancey went to the wall, the charged of fraudulent practices in the European trade were then made, and on April 22 it became known that Knight, Yancey & Co. were insolvent only as many more elsewhere in England and on the Continent had been victims of the fraudulent use of bills of lading.

Liverpool merchants had received bills of lading for large bales of cotton and 14,000 had been sold elsewhere in England, although only 6,000 bales had been sent, although it is charged no cotton was shipped.

SISTERS TOGETHER AFTER 25 YEARS

BROCKTON, Aug. 31.—For the first time in twenty-five years, Mrs. George Oliver of St. John's, Newfoundland, met her sister, Mrs. Edward Farrell, at the home of the latter, No. 24 Banks street. So long had the sisters been apart that Mrs. Farrell failed to recognize her sister, and the recognition was only brought about when little fourteen-year-old Kitty Farrell remarked to her mother, "Mamma, this must be my aunt, she looks so much like you."

Mrs. Oliver was the first from Newfoundland ever to visit Brockton, and has since been employed at Beverly Shoe & Leather Company's factory, as she wished to give her sister a surprise.

It isn't what you pay for advertising; it's what advertising pays you. Advertising that pays is the only cheap advertising. Nothing that doesn't pay is cheap at any price. Advertising in the AMERICAN pays best, therefore it is the cheapest.

SOCIALISTS WAR OVER VOTE POWER

COPENHAGEN, Aug. 31.—The international Socialist Bureau has turned down the Socialist party of Denmark in its representation with the Socialist party in America. The bureau ruled that the Socialist labor party was entitled to but one delegate.

The committee on disarmament and international arbitration announced that no demonstration against or in favor of the peace be kept up and urged action to this end by the parliaments of the world.

HIGGINSON ON ROYALTIES FOR WATER POWER

Henry L. Higginson, the Boston banker, in an article in the September issue of the World's Work, says that he thinks that the United States, or a State, should receive a royalty for the use of water power, if the water power is worth it.

In introducing Mr. Higginson's discussion of the subject the magazine stated that the National Conservation Association has proposed that four provisions be incorporated into all future grants of water-power rights by State or nation.

"In World's Work presented these recommendations," says Major Higginson, whose long-looking home has made possible many of the water-power developments. He made the following comments:

Pin Faith in Future.

"I think the United States or a State which grants the use of its water power may fairly ask for a royalty if it seems very likely to do so. In many cases the builders of dams or the users of water cannot afford to pay anything for this right in many cases the enterprises have not found that the cost of dams, canals, etc., will allow any profit on the large sum of capital even when no such royalty was paid.

"I know of three water powers, two of which may some day be built, which will not now pay even a fair return on their money. I give a third which will not pay interest on the cost of the work, though at times it develops a profit. Probably in each of these water powers will do better in the future, but I should think they certainly would not be worth touching.

"To prevent development on pain of forfeiture of the grant. Sometimes the enterprises can develop gradually, and sometimes not. Physical difficulties, which are foreseen, are overcome, and financial difficulties arise in the same way. I know of more than one case where much more money was needed than was anticipated when estimates had been made by several first-rate engineers of wide experience, and the call for more money came in the fall of 1907. Many of the investors could not put up more money without serious loss or inconvenience. It would have been unjust to make them forfeit what they had already put in.

Reasonable Compensation.

"In Payment of reasonable compensation for the benefits granted by the people, with periodic readjustment of the rate of compensation, so as to insure justice both to the investor and to the public. This clause appears just, and may be so. One must depend upon the judges. Usually United States officers or State officers regard the one side and are hard on the enterprisers. They do not know the difficulties, and are apt to consider that the enterprisers are not honest.

"Time limitations of all such grants to periods not exceeding fifty years, and reservation of the right to terminate and recover the grant for proper cause and upon equitable compensation together with such other investing and publicity of records and accounts.

"If an enterpriser builds a water power under these conditions he must get back all his money with a handsome profit in fifty years, or he would be a fool to touch the enterprise. If the government reserves the right at any minute the grant at any time, he would be a fool to touch it. Proper publicity of records and publicity of records and accounts are also just.

"(6) Recognition of the right of appropriate public authorities to make reasonable regulations as to the rates of service, etc. Here, again, it depends upon the public officers, as they decide whether the regulations are reasonable or not.

TWO BOYS KILLED AS CAVE ROOF DROPS

CLEVELAND, O., Aug. 31.—Two boys were killed and many others hurt when the roof of a cave they were digging in the sand banks along Walworth Run collapsed.

CIVIC ADVANCE CAMPAIGN HERE IN NOVEMBER

A "Civic Advance Campaign" is to be conducted in this city from November 7 to 21 by those interested in the Civic Advance movement. One event planned is the presentation of a dramatic pageant called "From Cave Life to City Life."

This will be given on the evenings of November 10, 11 and 12, as well as at matinees, to which delegates from schools in Greater Boston will be admitted free of charge. Miss Lotta A. Clark is director of the pageant and John W. Du Bruen is business manager. A preliminary organization is preparing for the production, and it includes the following committees:

The Committees.

Organization committee — Edwin D. Mead, Dr. Colin A. Scott, F. Chouteau Brown, Mabel Hill, Pamela Fiers Andrews, Dr. David B. Scannell, Allen Lorey, Will C. Eddy, Vesper L. George. Advisory committee—William Orr, James O. Lyford, Rev. Thomas I. Gasson, S. J., Mrs. Barrett Wendell, Mrs. Mary F. Chapman, Walter Gilman Page, James B. Noyes, Solomon Lowenberg, Ralph Barton.

Those in charge of the pageant will seek the assistance of high school pupils and other young persons in the metropolitan district, and it will be presented in the Boston Arena, which has a seating space where 1,500 performers can appear and nearly that number of spectators. During the period November 14 to 19 a series of meetings will be held under the auspices of Greater Boston to solicit the cooperation of every person in the community, and at these speakers on civic questions who can be secured will be heard. During the two Sundays included in the days of the period of the campaign the churches will be asked to add.

Conference of Mayors.

It is also proposed to hold a conference of the Mayors and officials from New England cities to consider problems in practical municipal administration. All New England Mayors have been asked if they would be interested and would accept an invitation to attend. Mayor Gaynor may make the closing address. It is expected that the New England Commercial Club will hold a meeting in Boston at the same time. The National Vocational Bureau will hold its annual session in Boston during the week of these meetings, and it is hoped that the Society for the Promotion of Industrial Education will also then meet in this city.

KILLS ALL FISH IN BROOK WITH LIME

PORTLAND, Me., Aug. 31.—The Commissioners of Inland Fisheries and Game recently received a complaint that the fish were all dead in a certain brook in the town of Perry, some substance evidently having been placed in the brook for this purpose.

Warden H. O. Tompleton, who investigated, found the brook badly covered with lime, which had been put in by some poacher of the worst kind.

Business Notice.

CASTORIA
For Infants and Children.
The Kind You Have Always Bought
Bears the Signature of Chas. H. Fletcher

Budweiser—"Everywhere"

In every country—in every clime—North, South, East, West—on land or sea. Wherever you go, you'll find Budweiser and always the same in quality taste and flavor—that's why its sales exceed all other bottled beers.

Bottled only at the
Anheuser-Busch Brewery
St. Louis, Mo. U. S. A.

JACOB WIRTH CO.
Tel. Oxford 211

S. S. PIERCE C...
Tel. Haymarket 310

Distributors, Boston, Mass.

RED SOX OPEN SERIES WITH THE YANKS TO-MORROW

BOSTON AMERICAN SPORTS

HARNESS KINGS IN FUTURITY EVENTS AT READVILLE

FUTURITY DAY AT READVILLE

MARK... When th... Grand Circuit ... Next ...

FEATURES ON CARD AT READVILLE

American Horse Breeder's Futurity for three-year-old trotters, and pacers for purses amounting to $10,000.

Colorado E., world's champion, a starter in trotting Futurity.

The 2:08 pace, with Asa Wilkes the choice and 2:12 pace, with Bevaldo the favorite.

Continued from First Page.

the marvelous ability of the great Colorado E. and Native Belle. Colorado E. rules a strong favorite for to-day's event.

Only Three Pacing Colts.

Upon the pacing side of the American Horse Breeders' Futurity there are but three candidates left among the three-year-olds, from a most impressive list.

Hughey Mann's fine black three-year-old colt, Directum Kelly, by Directum Miller, starts to-day, and is the swell futurity colt of the race, for his breeding is of the best and he has shown himself as a finished performer of a 2:10 proposition from every angle of the game at Readville.

Neil Gentry, by John R. Gentry, and Leftwich, by Mode, are other candidates for the pacing futurity, but seems to have no slightest chance against either of the crack, Twinkling Dan or Directum Regent.

John W. Conkey's clever chestnut stallion Asa Wilkes (2:09¼), by Rosa Wilkes, should have little trouble in taking Dillon Queen, Big Boy, Calfeone and Beauty Wilkes into camp in the 2:08 pace. The old favorite of the New England twice seconds has the speed of to-day's party, and should lower his present record.

The 2:12 trot should be a corker, with Bervaldo, Senator Hale and Myrtle Granette the real contenders. The majority of the horsemen here like Bervaldo, but the race should be one of the closest carded for the present week. There is great interest in the performance of Senator Hale, now five years old, but who has done practically no racing since he obtained his present mark of 2:20¼, as a two-year-old.

HORSEMEN ARE ENTERTAINED BY DRIVING CLUB

The members of the Boston Gentlemen's Driving Club right royally entertained the visiting horsemen and invited guests to an old-fashioned clambake, with all the necessary "dish," upon the lawn at Readville at the conclusion of the races yesterday afternoon.

Justin Edwards, secretary of the executive committee, prepared a capital postprandial program after a typical New England clambake dinner had been served in the best order, and which was immensely appreciated by the visiting horsemen, especially those who came from the inland States.

After the tables had been cleared, Mr. Edwards, as the toastmaster of the dinner, presented Colonel A. C. Drinkwater, who in most entertaining fashion presented the just claims in behalf of the stallion sires of New England, and the place our people have taken in the development of the breeding industry, and the placing at the best estate of our horse interests.

Walter Cox, in behalf of the visiting horsemen, in a felicitous speech, extended the thanks of the horsemen now in our midst for the hearty welcome vouchsafed the Grand Circuit followers.

John Shepard, Boston's most famous horseman, extended the greetings of the club, and in a most happy after dinner speech brought the good house at the close by declaring that his years beyond the allotted three score and ten had not saved for him in the possession of driving horses and the opportunity to enjoy the sunlight and the open.

Bert Shank of North Randall, O., said a few words of greeting, and was followed by George H. Estes of Denver, Col., who made one of the happiest speeches of the evening in declaring the West's appreciation of the Eastern horsemen.

The "good night" was presented by General Nelson A. Miles of Washington, D. C., who in a most happy vein extolled the good merits of the horseman and the great part the development of the breeding industry has had in New England. The stalwart warrior was in particularly happy vein, and received a most tumultuous welcome as he rose to address the company.

Later in the evening a musical program was given at the club house under the direction of Harry Farren, and a capital evening enjoyed by the guests of the occasion.

Felton's
Crystal Spring
OLD RUM
The Only Rum
Bottled in Bond
Bottled in bond liquors are all 100 proof. That means 5 to 15 per cent more value in every bottle than in most other goods.
For Sale by Dealers
FELTON & SON, Inc.
BOSTON
Established by Luther Felton, 1819

Aero Meet Visitors
MAY DROP IN AT THE
NEW
Richwood Hotel
JOSEPH G. LYONS, Manager
254 Tremont Street
Opposite Shubert Theatre. New Boston Cuisine
JUST OPENED
EUROPEAN AND AMERICAN PLAN
FIRST-CLASS SERVICE
Moderate Rates. Strictly Fireproof.

TOMFOHRDE'S
45-51 Court St.
Opposite Old Court House
SPECIAL—TODAY
Wiener Schnitzel 30c

THE BOSTON AMERICAN
Published Daily and Sunday at 30 and 32 Federal Street, Boston, Mass.
NEW ENGLAND NEWSPAPER PUBLISHING CO.
Entered as second class matter June 3, 1887, at the postoffice at Boston, Mass.
Entered as second class matter at the Boston postoffice.
Price: Daily, One Cent; Sunday, Five Cents.
Terms: Postage Prepaid.
Daily only: One year ... $3.00; six months ... 1.50; one month ... .25
Sunday only: One year ... $2.00; six months ... 1.00; one month ... .15
Daily and Sunday: One year ... $5.00; six months ... 2.50; one month ... .40
Subscriptions and remittances should be sent by postoffice money order or express money order, payable to the order of the publishers.

Fastest 3-Year-Old Trotters Racing at Readville To-day; Ed Geers, the Dean of Reinsmen, and Famous Pacer, The Abbe

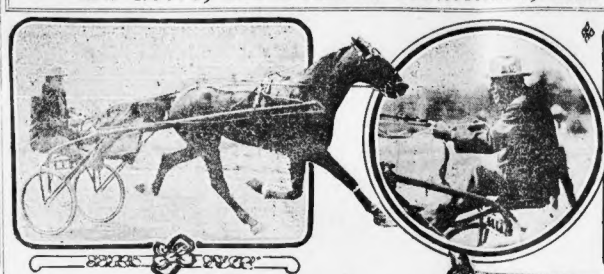

Colorado E., for whom an offer of $5,000 has been rejected, is favorite for the Futurity and is opposed by Native Belle, shown on the left, the champion as a two-year-old. Ed Geers is in the centre above, and at the right his celebrated converted pacer, The Abbe, unbeaten this year, which is favorite in the Norfolk Stake Friday.

'POP' ED GEERS GRAND OLD MAN OF THE SULKY

Ed F. Geers, grand old man of the sulky, his horse with the whip, and then with for thirty years a daring and successful driver on the Grand Circuit, is still manipulating the reins with greater skill than any of his younger rivals. To-day the turf has had its Garrisons, its Dare Devil Fitzpatricks, its Isaac Murphys and its Tod Sloans scattered through all the years Geers has been a figure on trotting tracks, and there would easily be a dozen named in answer to the query: "Who was the greatest driver of all them?"

But the trotting turf has had one particular luminary, outshining all its other stars—old Geers. Truly, this old gentleman is sui generis.

An expert who has watched Geers in action pays him this tribute:

"Geers' style of driving is peculiarly his own. No other man has ever been seen who exercised such control over his horses with so little apparent effort. He is immovable in the sulky, no matter what the crisis, never raising his hands, spreading his arms, throwing himself flying back in his seat, or in any way showing the employment of any particular physical force.

"Only on rare occasions does he touch whip, and then with such exquisite taps, even in an eyelash finish. For twenty years or more Geers the trainer has made a practice of failing back at the start and bringing his horse up with a well-timed rush, and the winner of a mile to win by a head or a neck the final strides. By letting the other horses breast the resistance of the atmosphere and form a wind shield for the old Geers probably won hundreds of heats before anybody woke up to the fact that he was taking advantage of an unseen but important factor of speed which has lately been shown to mean four or five seconds to the mile."

While "Pop" Geers has handled many remarkable harness horses, none, perhaps, will be the Silent Man has won seven straight victories this season. The Abbe until this year was known as a trotter, but was worked low and had the speed to compete in fast events.

When The Abbe had outlived his usefulness as a trotter Geers converted the stallion into a pacer. Though The Abbe took to the sidewheel gait only this season he became such a pronounced success at his new style that he is already marked at 2:04.

M'KINNON TO FIGHT MANTELL

Bill McKinnon, of this city, and Frank Mantell of Pawtucket meet in an important bout scheduled to take place Monday at the Coliseum, Lake Massebesic. The club has made arrangements for special cars from Nashua, Lowell and Lawrence to the lake. The Concord and Franklin sports are taking advantage of the opportunity offered to see this fifteen-round matinee mill, and Manager Billy Woods is busy filling orders from the fans who will attend.

McKinnon is training in this city with Young Donohoe, while Mantell is preparing at Pawtucket. The men are evenly matched, and a hard scrap will be waged, least unknown to Boston—is Frank Smith.

RED SOX WITH SMITH AGAINST BIG ED WALSH

BATTING ORDER.

CHICAGO.	BOSTON.
McConnell, 2b	Hooper, r.f.
Lord, 3b	Purtell, 3b.
Mclean, c.f.	Speaker, c.f.
Dougherty, l.f.	Stahl, 1b.
Zeider, s.s.	Lewis, l.f.
Tannehill, 1b.	Wagner, s.s
Purcell, r.f.	Engle, 2b.
Sullivan, c.	Carrigan, c
Walsh, p.	F. Smith, p.

The Red Sox are up against the hardest battle of the week at the Huntington avenue grounds this afternoon. Flushed with the victories of eight straight games, in which St. Louis and Cleveland were wiped from the slate and the White Sox defeated twice, the Speed Boys have but one desire, and that is to clean up the old score with the White Sox and bring the ninth win back to camp. Then on to New York.

But it will be a magnificent fight. Hughey Duffy's men will die hard, and the White Sox manager has saved his best card for the final game. If Boston is beaten, Big Ed Walsh is the man who will do the trick, and it is stated on authority that Frank Smith will at last have his chance in the box against the team that sold him. In fact, that's what he came East for, and he will try to show the fans that Boston got the best end of the trade.

Will Ed Walsh fare any better than Smith, White and Lange have in Monday's and Tuesday's games? There are those who say that nothing can stop the wonderful batting and base running of the Speed Boys. For a week and a half they have been hitting all over the lot, and home runs, three and two-base hits, have been almost as frequent as singles. No pitcher has yet been able to stand up under such wholesale slaughter. The question is, will Ed Walsh stand it?

For the first time since the exchange was made local fans will have the chance to watch all four men at work. Thus far the Chicago pitcher to be seen was Purtell has proved himself to be a fast man on third, and his batting would be hard to improve upon. Then, too, Clyde Engle has been delighting the fans by his clever work on second, and nobody has a kick to register on that score. The real unknown—at least unknown to Boston—is Frank Smith.

BIG GOLF ENTRY IN WEST.

CHICAGO, Aug. 31.—Entries for the tenth open championship of the Western Golf Association which will start to-day

PROGRAM AND COMPLETE LIST OF HORSES STARTING IN TO-DAY'S RACES

AMERICAN HORSE BREEDER FUTURITY.

TROTTING DIVISION; $7,000; 2 in 3 HEATS.

Native Belle (2:07¾), b. f., by Moko-Yellow Bells by Gen. Wellington, Thomas W. Murphy, Hot Springs, Ark.
Bon Vivant (2:10¼), b. c., by Bon Voyage-Reina del Diablo by Diablo, W. A. Clark, Jr., Fifth Ave., New York.
Eva Tanguay (2:16¾), blk. f., by Peter the Great-Madam Thompson by Guy Wilkes, Jos. Andrews, Lexington, Ky.
Colorado Ethel, ch. f., by Bradshaw-Bess McGregor by Jay McGregor, George H. Estabrook, Denver, Col.
Emily Ellen, blk. f., by Todd-Morning Bells by Bow Bells, David M. Look, New York.
Eva Bellini, b. f., by Bellini-Expressive by Electioneer, Hillanddale Farm, Manager, N. Y.

PACING DIVISION; $3,000; 2 IN 3 HEATS.

Directum Regent, blk. c., by Directum Miller Regent's Last by Prince Regent, H. Myers, Jr., West Orange, N. J.
Leftwich, b. c., by Moko-Miss Tonic by Allie Wilkes, Michael Murphy, Philadelphia, Pa.
Neil Gentry, ch. c., by John R. Gentry-Braden Girl by Brown Hal, Charles E. Conway, Boston.
Toddostill, blk. c., by Todd-Lady Estill, by Golden Slope, C. H. Wheelock, Auburndale.

$1,000. 2:08 CLASS. PACING.

Dillon Queen, b. m., by Baron Dillon-Winnebetta by Vescher, Baltonwood Stock Farm, Gettysburg, Pa.
Big Boy, b. g., by J. H. Blanchard-Cathleen by Matthews, Syracuse, N. Y.
Asa Wilkes, ch. h., by Rosa Wilkes-Artful Maid by Ashland Wilkes, W. H. Cox, Manchester, N. H.
Calfeone, b. g., by Col. Kuser, John Watts, Baltimore, Md.
Beauty Wilkes, b. m., by Rosa Wilkes-Nelly Bly by Kentucky Belmont, Joe Gahagan, Toledo, Ohio.

$1,000. 2:12 CLASS. TROTTING.

Myrtle Granette, br. m., by Granett-Lady, Glenmere Stables, Goshen, N. Y.
Jefferson, br. g., by Bingen-Myrtle R., by Monaco, Henry L. Titer, Readville, Mass.
The Preacher, b. g., by Liberty Chimes-Dark by Almont, Hillanddale Farm, Manager, N. Y.
Aron, b. g., by Arion, John Waters, Baltimore, Md.
Virginian, b. g., by Axtell-Lady Virginia by Alcyone, Virginia Farm, Baltimore, Md.
Silence, b. m., by Chimes-Whisper by Alexander, Samuel Hyde, Fall River, Mass.
Seventy Bale, b. m., by Bingen-Dolly Bidell by Sidell, Baltonwood Farm, Gettysburg, Pa.
Terpsidine, ch. m., by Teasdeon (2:21¼)-Stambouls by Stambouls, J. H. Wilgus, Phoenix, N. Y.
Bernice, b. m., by Kalkell by Ashland Wilkes, W. R. Cox, Manchester, N. H.
Bertha Bingen, b. m., by Bingen-Bertha Mowry by Alcyone, Edward Murphy, New York.
Carr's Chief, blk. g., by Zombro-Gertie by Kaiser, Thomas Skinner, Syracuse, N. Y.
Orlena, b. m., by Bingen-Orlena by Alcyone, Catherine Farm, Lexington, Ky.
Border Knight, b. h., by Bingen-Felitza by Peter the Great, Hingham Stock Farm, Hingham, Mass.
Olive F., b. m., by Axtell by Hal Dillard, Joe Gahagan, Toledo, Ohio.

TWINKLING DAN SO LAME HE IS OUT OF FUTURITY

Twinkling Dan, the great three-year-old son of the champion, Dan Patch, 1:55, is so lame he will be unable to start in the pacing division of the American Horse Breeder's Futurity to-day at Readville.

Toddestill, by Todd, dam Lady Estill, by Golden Slope, will be an added starter in the pacing futurity. He is owned by C. H. Wheelock of Auburndale.

MORAN EXPECTS TO BEAT KRAMER

"Yes, I think I have a good chance to beat Frank Kramer in our match race at the Revere track Saturday night," said Jimmy Moran, the all-around bike champion to-day. "It's this way," said Jimmy, "Goullet beat Kramer in a three-heat match and I beat Goullet so that I ought to be able to take Kramer's measure, though I know that he is a wonderful sprinter and is one of the wisest riders in the game.

"Moran will take no chance of being beaten and is doing a couple of workouts daily on the saucer track at Revere and it's always a safe bet the Chelsea man is in shape when he has to race for his reputation.

Her Hair
Was Thin, So She Couldn't Wear a Large Hat.

It's a big problem nowadays for a woman to get her hat on without wearing a small pompadour rat. For all women with thin, faded, falling hair would do as Mrs. J. S. Fisher, of Spruce St., Philadelphia, did, they'd soon be happy. Read what she says:

"I was never able to wear a large hat until now. The rats was darkened my hair and is going a great deal for me. I am only too pleased to be one of the multitude to praise Lorrimer's Excelsior Hair Tonic."

Get Lorrimer's Excelsior Hair Tonic of Riker-Jaynes or any good drug store, and get it while there's still time to improve and save your hair.

BOSTON YACHTS AT SEA GATE

Three of the fastest thirty-one-raters around Massachusetts Bay start to-day in a series of yacht races at New York as a team representing Boston against New York, in the intercity races of the Atlantic Yacht Club at Seagate.

The three Boston boats are Mavourneen, owned by George Lee; the Amoret, owned by W. G. Wheelock, and the Timandra, owned by John R. Fallon.

The Cara Mia, Windward and Mimosa III, represent New York. This series of races promises to be one of the most interesting of the season. Of the fleet Mavourneen has made the best record this year. She won the Lipton cup for her class. She has made the best record this year. She won the Lipton cup for her class. She has won the Lipton cup for her class. She that series the records are: Amoret, 11 starts, 9,333 points, percentage .848; Mavourneen, 15 starts, 12,318 points, percentage .821; Wianno, 12 starts, 9,000 points, percentage .750; Timandra, six starts, 2,400 points, percentage .666; Onda II, six starts, 2,283 points, percentage .285. In the series for the championship Mavourneen won with a percentage of .808, Amoret, .783, Wianno, .672, Onda II, .402; Timandra, .365.

Amoret and Mavourneen have met in fourteen races and in these Amoret has finished nine times ahead of Mavourneen. The three Eastern yachts have met in twenty-four races during the season and Amoret won four, Mavourneen two and Timandra one.

Twenty-five races were sailed by the P boats during the season and Eastern Amoret has 13 firsts, 2 seconds, 4 thirds, 1 fourth to her credit out of the 20 starts. Mavourneen has 8 firsts, 10 seconds and 2 fourths; Wianno, 3 firsts, 5 seconds, 3 thirds and 4 fourths; Timandra, 1 first, 2 seconds, 3 thirds and 2 fourths and Onda II, 1 second, 2 thirds, 2 fourths and 5 fifth.

Amoret and Mavourneen have fared very evenly in light airs, but in fresh to strong winds Amoret has shown the better. Timandra is at her best in very light weather. These three were built from designs by George Owen, who will sail Timandra. She was built last year. Amoret and Mavourneen are this year's boats.

The Mavourneen raced here for the Manhasset Bay cup and was beaten by Windward and Cara Mia. She showed that she was a smart craft, though, and the series promises to be a very close one.

FIREMAN TEAMS ON DIAMOND

Hope no holocaust starts in town on Saturday, for that's the day of the big clash between the New York and Boston fireman ball teams at the Huntington avenue grounds, and all the fire laddies who can be spared will be up at the field to root for the home club, besides a few thousand live fans who know what to expect when the rival teams get going to the second contest of the year.

The Boston team is out for revenge, as they were beaten in Manhattan and the Gotham department is claiming all kinds of championships now as a result of the victory.

Chief Edward F. Crocker of the New York fire department is coming over to see that his men get used right, and it is expected that Mayor Fitzgerald will toss out the new ball to start something.

Manager Mahoney and Captain Tresedalo of the Boston team have been hard at it to have the Hub nine well oiled up for the fray, so that no second alarms need to be sent out from the grounds if the visitors prove a bit tough and the team is certainly in the edge for some grueling work.

As the team is provided with four pitchers, it looks safe from the battery standpoint, as there are four backstops to support the artillery.

The Boston team will christen their new uniforms on the occasion, and their suits not want to have them bedoodled by a defeat on the first parade.

BLUES BEAT REDS ON THE POLO FIELD

NEWPORT, R. I., Aug. 31.—Two of the English polo players, Rich and Gill, played on the "Blues" in the second of the week's special polo matches at the Wianwright Club, helping them to win their game from the "Reds." The final score was "Blues," 9¾; "Reds," 6¾. There were four features to the game. The "Blues" were made up of E. L. Morgan, jr., H. Parr, F. A. Gill and F. H. Prince, jr., and the "Reds," of Norman Prince, II, Drury, F. M. Prince and W. G. Low.

GET YOUR NICKEL'S WORTH

All we can do with our advertising is to get you to try our ale. The brew itself must make good if we are to keep your trade for

Sterling Ale

We hold the biggest part of the American ale trade. That speaks louder than we can for the quality of the brew

Get your nickel's worth. Look for the Sign. Point to the Faucet.

RUETER & COMPANY Ale and Porter Brewers BOSTON

Dr. Hallock's
Remedies Cure Men
$1 Box Free

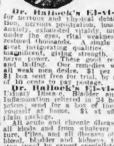

Dr. Hallock's Elevia Pills, a cure for nervous and physical debility, nervous exhaustion, prostration, loss of personal magnetism, nocturnal losses, varicocele, impotency, nervousness, mental worry, and all sexual weakness. Restores lost vitality in old or young men. Makes them magnificent, giving strength, courage and reserve force. Increases size of weak organs. Prevents premature old age. One pill will accomplish what we say. Don't be deceived by cheap imitations. If not satisfactory after using one box, we will refund to you in cents to pay postage.

Dr. Hallock's Elevia Capsules for Female Disorders. Bladder and Kidney Troubles, Irregularities, Delayed Periods, Scanty Flow, Leucorrhoea, Falling of the Womb, Ovarian Troubles and all female complaints. Relieves pain in the head, back or limbs, or either or both sides. Price, $1.

All acute and chronic diseases and weaknesses of all kinds are treated by physicians of the highest standing, graduates of the oldest medical colleges of the country. Consultation free. One medical book on diseases and weaknesses of all kinds should be read by every man. Sent free. Send for it to-day. You will be a better man by reading it.

Office hours, daily 9 to 8; Sunday, 10 to 12.

DR. HALLOCK CO.
114 Court St., Boston, Mass.

Office 62 years. Same old stand, corner Court and Hanover streets, one minute's walk from Keith's, opposite Scollay square. Oldest, most modern and most reliable in the country. Back files of city papers show age and all old residents know.

DIUTURNAL ?

How do you pronounce it? What does it mean? It is only one of thousands upon thousands of words in Webster's Condensed Dictionary—and tends to show the great scope of this work.

In another column of today's American you will find full particulars regarding this valuable book and also learn how to own one for a nominal sum.

I CURE MEN
SPECIALIST
DISEASES and WEAKNESSES of MEN
& OLD, Reliable, Successful Methods. Cures guaranteed. No C.O.D. scheme, no pay, no loss of time. Call or write. Every case is given prompt and careful attention. Medicines sent everywhere. Consultation free. Office hours, 9 to 5 daily. Sundays, 10 to 1. Evenings, 7 to 8. Strictly confidential. Thousands of cases cured. Terms to suit patients. Write for my book, free. 10-1.
ADVICE FREE.
BLOOD POISON cured in the shortest time. Ulcers, sores or old boils. Syphilis, Gonorrhoea, Debility, KIDNEY, BLADDER and SKIN DISEASES.
DR. KILLORY 607 Washington St., Near Crawford House.

Big 6 Cures Coughs, Colds, Hoarseness, Sore Throat, Croup, Whooping Cough, Hay Fever, Grippe, Bronchitis, Asthma, Quinsy, Pneumonia, Influenza, Bronchial affections, Hoarseness, Inflammations, Irritations or ulcerations of all mucous membranes, and all throat or other organs.
Sold by Druggists or in private wrapper, express prepaid, on receipt of $1.00, 3 bottles, $2.75. Booklet on request.

PHYSICIAN SPECIALIST SURGEON
ADVICE FREE
Most reliable in Boston. 28 years' experience. 28 Boylston st., entrance 10-20, near Tremont st., opposite the Common. Expert treatment for all diseases of men. Cures guaranteed. Terms low. Hours 9 a. m. to 8 p. m. Sundays, 10 a. m. to 1 p. m. Established one.

WHITE SOX PLAY LAST GAME OF THE YEAR HERE TO-DAY

BOSTON AMERICAN SPORTS

LOUGHREY IN DRAW BOUT WITH QUILL

Violet Follows Mutt and Jeff, but Bad Mans Spoils All Her Work

HERE VIOLET OLD GIRL TAKE A GOOT SNIFF OF DOT SHOE UND SQUINT YOUR EYES BY DOT PICTURE! DOT'S JEFF! NOW FIND IM. BOD GAST IT
DERE ISS NO USE TALKIN' DOT DOG HAS GOT A FINE NOSE FOR SMELLIN'
AT LAST VE GOT IM! I SUSPICIONED DER LITTLE DUFFER WAS OUD HERE, DOD GAST HIS HIDE
BAH! YOU MAKE ME A CHUMP, VOT? TAKE DOT
HEY?
AND IN THE MEAN TIME
MUTT IF YOU KEEP THE FLIES OFF OF MY BEAN TO-DAY I'LL GIVE YOU TWO WHOLE SEEDS
JEFF
BAD MANS
MUTT AND JEFF'S NEW ILLUSTRATOR, DARRELL FOSTER

TOMMY QUILL IN DRAW BOUT

Tommy Quill of Brockton and Young Loughrey of Philadelphia were awarded a draw by Referee Flaherty in their sixth fight at the Armory Athletic Association last night, and when the decision was given some by the partisans of the fighters had anything to say to the contrary.

The match between the boys was a peach, and it was action all the way. From the bell to the raising of the referee's hand there was something doing all the time. Both boys were in prime condition for such early season work and the feeling between them was shown all the time. The contest meant much to both, for it was the sixth time they have met. Results have been a win for each and four draws. It was a hard fought battle all the way and one of the best contests ever seen at the club and the members were strong for the decision as a body.

The preliminary contests were clean and hard fought with the exception of the first, which was over in less than a round. The first bout scheduled between Joe Cosier and Young Wagner of New York ended quickly, and the man who fought under a name other than his own got what was coming to him.

The second preliminary between Young Lorenzo and Tommy Flanagan was a good battle and the decision went to Flanagan. Young Redman and Pat Rocco battled six hard-fought rounds, in which both ducked and punching ability and the verdict went to Redman.

VICTORY FOR BROWN.

SARATOGA, N. Y., Aug. 31.—Knockout Brown of Gotham defeated Joe Ferguson of Philadelphia in a fast ten-round bout at Convention Hall to-night. Seven rounds were pippins, with the fourth the best of the battle, in that session Brown floored Ferguson four times. The last rounds found both boys tired from their exertions, and they missed oftener than they landed.

ALL-STAR TEAMS WILL DO HARM

PHILADELPHIA, Aug. 31.—It looks very much as if somebody was trying to injure the world's series," said Uncle Ben Shibe, president of the Athletics today. "I do not say that we will be in the world's series, but our chances look very good, and I am sorry to see some men outside of baseball trying to put on an excursion for a lot of players who will be out of condition and training after the two major league seasons have closed.

"If they want to play at Shibe Park, however, they will have to give us 50 per cent. of the gross receipts, and I hope all club-owners in organized ball will demand the same rental.

"If the National League eliminates should be the Chicago 'Cubs,' they do not finish their season until October 15, and the world's series could not start until October 16, which is a Sunday, in Chicago. The series will require at least seven days to finish, which will bring it up to October 23.

"Still I see that these promoters want to start their proposition on October 15, or at the same time the world's series starts.

"I hope that the National Commission will do all it can to stop this proposition. There would be no team to blame in any of these contests, as some players have never played with the others before, and outside of the fact that they are stars, one could not expect as good baseball as from a regular team like the Athletics or the Cubs."

CANADA CHAMP TO BOX FRENCHMAN

Alfie Lynch of Canada, who is now training in Manchester, will meet Nap Dufresne in Lewiston, Labor Day. Dufresne and Lynch have fought several times, and are evenly matched. Ryan of this city will appear in the semi-final with some Lewiston lightweight.

STANDING AND TO-DAY'S PLAY

AMERICAN LEAGUE.

HOW THE CLUBS STAND.

	W.	L.	P.C.		W.	L.	P.C.
Athletics	92	56	.622	Washington	75	67	.528
Red Sox	91	58	.611	Cleveland	74	69	.517
New York	80	64	.571	Chicago	65	81	.445
Detroit	79	64	.560	St. Louis	47	97	.326

TO-DAY'S GAMES.

Chicago at Boston, 3.15 p. m.
Detroit at Philadelphia.
Cleveland at New York.
St. Louis at Washington.

YESTERDAY'S GAMES.

	R.	H.	E.
Chicago	0 0 0 0 0 0 0 0 0—0	7	0
Boston	0 0 0 0 0 0 0 2 2—4	9	0
Batteries—Scott and Rhoades; Collins and Kleinow.			
	R.	H.	E.
Detroit	0 0 0 0 0 0 0 0 1—1	6	2
Philadelphia	0 7 0 2 2 0 1 0 *—13	15	1
Batteries—Summers, Works and Schmidt; Coombs and Lapp.			
	R.	H.	E.
St. Louis	3 0 0 0 0 0 0 0 1—4	10	0
Washington	0 0 0 0 0 0 0 0 0—0	4	1
Batteries—Pelty and Killifer; Groom, Otey and Alnsmith.			
	FIRST GAME. R.	H.	E.
Cleveland	1 0 0 0 0 0 0 0 0—1	3	0
New York	0 1 0 0 0 1 0 2 *—4	8	0
Batteries—Young and Adams; Ford and Sweeney.			
	SECOND GAME. R.	H.	E.
Cleveland	0 0 0 0 0 0 0 0 0—0	7	0
New York	0 0 0 0 0 0 0 0 1—1	5	0
Batteries—Kaler and Land; Hughes and Chase.			

N. E. LEAGUE.

HOW THE CLUBS STAND.

	W.	L.	P.C.		W.	L.	P.C.
N. Bed'd's	69	45	.605	Fall River	56	59	.514
Lynn	61	48	.560	Brockton	55	61	.474
Worcester	61	48	.560	Boston	43	64	.402
Lowell	57	53	.518	Haverhill	35	71	.330

TO-DAY'S GAMES.

Lynn at Lawrence.
Haverhill at Fall River.
Worcester at New Bedford.
Brockton at Lowell.

YESTERDAY'S GAMES.

	R.	H.	E.
New Bedford	1 0 0 0 1 4 0 0 *—7	8	0
Lynn	0 0 0 0 2 0 0 0 0—2	6	0
Batteries—McHale and Crisp; Sweeney, Abbott and Monahan.			
	R.	H.	E.
Fall River	0 0 1 0 0 0 0 0 *—1	5	2
Brockton	2 0 0 0 0 0 0 0 0—2	5	0
Batteries—Wormwood and Haight; Pope and Lavigne.			
	R.	H.	E.
Lowell	0 0 0 0 0 0 0 0 0—0	6	0
Worcester	1 0 0 0 0 1 0 2 *—4	9	0
Batteries—Tyler and Sullivan; Martini and McCune.			
	R.	H.	E.
Haverhill	0 0 1 0 0 0 0 0 0—1	6	1
Lawrence	3 0 0 0 2 0 1 0 *—6	8	1
Batteries—Hart, McLaughlin and Boyle; Eastman and Sebastian.			

NATIONAL LEAGUE.

HOW THE CLUBS STAND.

	W.	L.	P.C.		W.	L.	P.C.
Chicago	90	57	.612	Philadelphia	69	80	.500
Pittsburg	86	61	.585	Brooklyn	59	90	.396
New York	85	63	.574	Boston	57	91	.385
Cincinnati	69	75	.504	St. Louis	42	106	.284

TO-DAY'S GAME.

New York at Pittsburg.

YESTERDAY'S GAMES.

FIRST GAME.

	R.	H.	E.
Boston	0 0 0 0 1 1 0 0 0—2	7	1
Cincinnati	0 2 0 0 0 0 0 2 x—4	10	0
Batteries—Pierce and Rariden; Gaspar, Suggs and Clarke.			

SECOND GAME.

	R.	H.	E.
Boston	0 0 0 0 0 0 0 1 0—1	6	1
Cincinnati	0 0 0 0 2 0 0 0 *—2	5	0
Batteries—Brown and Rariden; Suggs and McMillan.			

	R.	H.	E.
New York	0 1 0 0 0 2 0 0 0—3	9	0
Pittsburg	1 0 0 1 0 0 0 0 0—2	7	2
Batteries—Mathewson, Myers and Schlei; Adams and Gibson.			
	R.	H.	E.
Brooklyn	0 0 0 0 0 0 1 2—3	7	2
St. Louis	0 1 0 1 1 1 0 4 *—8	14	2
Batteries—Ragon, Dessau, Lewis and Miller; Lush, Bonnilan and Phelps.			
	R.	H.	E.
Philadelphia	0 0 0 0 0 0 0 1—1	7	2
Chicago	0 0 0 0 0 0 0 2 x—2	6	0
Batteries—Stack and Jacklitsch; Brown and Kling.			

EASTERN LEAGUE.

HOW THE CLUBS STAND.

	W.	L.	P.C.		W.	L.	P.C.
Rochester	72	49	.596	Buffalo	58	64	.475
Newark	72	49	.596	Montreal	58	67	.464
Providence	66	55	.545	Toronto	51	71	.418
Baltimore	60	61	.496	Jersey City	47	74	.388

TO-DAY'S GAMES.

Providence at Toronto.
Jersey City at Rochester.
Newark at Buffalo.

YESTERDAY'S GAMES.

	R.	H.	E.
Providence	0 1 2 0 0 0 1 2 *—6	11	3
Toronto	0 1 2 3 1 0 2 0 x—9	13	3
Batteries—Hiller, Foltz, Wrightstone and Egan; Hearn, Hall, McGillicuddy and Yeager.			

At Rochester—Jersey City 5, Rochester 1.
At Buffalo—Newark 4, Buffalo 1.
At Montreal—Montreal 2, Baltimore 3.

CONN. LEAGUE RESULTS.

At Hartford—Hartford 1, Northampton 0 (11 innings).
At Springfield—Holyoke 4, Springfield 2.
At New Britain—New Haven 3, New Britain 1.

CONN. GAMES TO-DAY.

Bridgeport at New Britain.
New Haven at Springfield.
Waterbury at Northampton.
Hartford at Holyoke.

DEAL PLANNED BETWEEN REDS AND DODGERS

CINCINNATI, Aug. 30.—It was learned today that a deal is being planned between Brooklyn and Cincinnati, which may be closed within a few days. Lobert and Mitchell are to go to Brooklyn in exchange for Lennox and Burch.

Manager Griffith has not been satisfied with Lobert and needs a third baseman. Lennox was sick during the early Summer, and since his return to the game has not been doing the work expected of him. Burch will fill in with the Reds as a good utility man. Griffith being satisfied with Mitchell's work in right field. The deal would strengthen the Dodgers at bat, as Lobert can play first, relieving Daubert. The Reds would secure a good third-sacker, and this is what Griffith is badly in need of. Should the deal go through the men will not be asked to report to Brooklyn and Cincinnati until next Spring.

NEW YORK RACING ENDS WITH FUTURITY

The futurity race at Saratoga to-day closes the racing season in New York upon the tracks devoted to the running horse, and bringing one of the greatest two-year-old fields to the post that the country has ever seen arrested wide interest among the fistiest here in reference to the Rialto, who enjoy a little flyer upon the ponies.

Of the fifteen starters named for the fifth classic handicap, it looked as though at least a dozen would start, and with the large field assembled all the best futurity odds and fillies speculation upon the event promises most attractive bets in town.

Basil, Novelty, Iron Mask, Napoleon and Zeus all had their admirers. A fair list of odds upon the Saratoga Futurity looked to be as follows: Basil 2 to 1; Novelty, 9 to 5; Zeus, 9 to 5; Napoleon, 4 to 1; Iron Mask, 6 to 1; Texine, 10 to 1; Touch Me, 15 to 1; Swannonoa, 15 to 1; Rabbler, 20 to 1; Footrelief, 20 to 1; Sir Not, 20 to 1; Sweepaway, 20 to 1; Blackfoot, 20 to 1; Rockville, 30 to 1; Bouncer, 40 to 1.

STRAIGHT TIPS FOR SPORT FANS

WONDER CAN THOSE RED SOX finish up those White Sox in the last clash. Three straight will just about break our old friend Hugh Duffey all up, but have to overlook the feelings of the other fellows in this final sprint down the home stretch of the race. Big Ed Walsh will be in fighting trim to-day as he got a taste of the stuff looking at Young Loughrey maul with Tommie Quill at the Armory A. A.

IT SEEMS TO BE A RACE BETWEEN Hall, Cicotte and Collins for letting down the opposing teams in the hitting line. Such pitching as these stars have been handing out lately is something startling. Wish they could have done it on that last road trip. Might have made some difference in that space between the team and the Athletics.

ALECK McLEAN HAS ADDED ANother star to his stable of fighters, as Joe Thomas, the California middleweight has tied up with him. "Just put it as strong as you like," says Aleck, "Joe is out to battle all the middleweights and I'll put up $1,000 for a fight with Klaus Ketchel or any of them."

THE BROCKTON FIGHT FANS GOT A fright last night when their pet, Tommy Quill, was nearly cajoled near the end of the bout with the husky Young Loughrey. It was next to the last round that Tommy received a bolt on his jaw and the ball came in very handy before any more damage was done. Tommy put up a game fight but did not show anything on the Quaker.

Straight Tips—I have read with considerable amusement your item in Saturday's paper regarding the Red Sox not breaking even on their last road trip. Now that you have had time to think it over, don't you think you will agree with me that we did all right? Having fully looked over your sporting page, I have never noticed where you have said anything of note in favor of the South Enders, and consequently do not see where your withdrawn support can materially hurt their attendance. The Braves are over the hump, and I think are fairly-minded sport would give Fred Lake some credit. Even there is a possibility that Fred Lake knows nearly as much as Straight Tips about baseball and running a team. Think it over. Yours for a good sport.
D. C. WHEELER.

All right, Doc. Thought somebody would come across with a wallop like that. Rather lay "them crocus words" to your loss of memory than to base ingratitude. However, if you fellows like the kind of baseball the Dooves are handing out these past few years, you're welcome. Guess you don't watch the game very close.

Straight Tips: With a man on third, a ball is hit to the second baseman. The second baseman throws home, but fails to get his man. Both batter and runner are safe. A two bagger is hit, the batter is reached first on a fielder's choice.
Providence, R. I.

It is a matter of judgment whether the ball could have been fielded to first base in time to put the batter out. It might have been a hit or a fielder's choice.

Straight Tips—Where have Mott and Joe gone? Haven't noticed them in the box scores lately.
ANTONIA FLOWERS, JR., OF THE "ONION BELT" IN THE CONNECTICUT VALLEY.

Bunk, Happy Hooligan, der Captain, Hans and Fritz, Gloomy Gus, Fedlen, Curlock Holmes, Silk Hat Harry and the whole family are on the hunt, as you can see by the pictures. If they can't find 'em I'll give it up.

Straight Tips: Will you please settle this bet? The Athletics defeated the Red Sox, Johnson and Walsh the old nest. Who won the world's title right here in Providence, R. I. last?
Newport, R. I.

He hasn't beaten him yet, but has hopes. They fought twelve rounds at Chelsea and Johnson was the winner.

Straight Tips: A bets B that in the game between Boston and Detroit last Saturday that the winning team will get as many runs in one period as the losers did in another. The score was Detroit 9, Boston 6.
A. C.
Manchester.
That's pretty easy for A.

COBS

COBS THE ORIGINAL 10c Sizes & Sizes 10c PER PACKAGE

Cobs have made a *hit*. They are the *nine* that win. They're *diamonds* in the rough. They *sacrifice* looks to quality. Whether you're a "*fan*" or not, you will like Cobs, the most popular cigars in America.

9 for 15c

Cheap in price, crude in looks, but their taste will surprise you. Buy Cobs (you will know them by the green package) and *test* Cobs. Smoking is believing. You'll join the Cobs club and have your friends join, too. Really, it is worth your while to *know* Cobs. Get a package now! Don't permit substitution of imitations. There's nothing "just the same."

Cobs are separately wrapped to retain their original freshness and to avoid breaking.

Invest in a "Vest-Pocket Edition" of Cobs. 5c for a packet of 3.

I. LEWIS CIGAR MFG. CO., Makers, NEWARK, N. J.
The Largest Independent Cigar Factory in the world

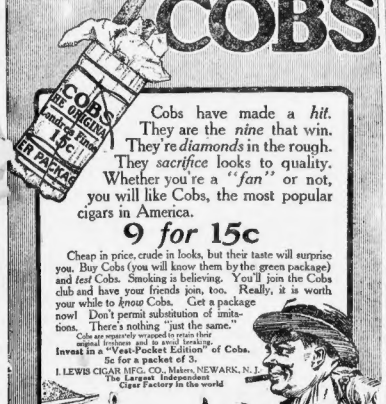

Distributed by All Dealers

JOHN RUSKIN

You miss the biggest cigar value if you don't try the 5¼-inch John Ruskin at 5¢

WANTS TO BET DE PALMA WON'T WIN

NEW YORK, Aug. 31—Dan Smith, promoter of the Brighton Beach meet held Saturday and Monday, received the following wire from Barney Oldfield last night:

"I will give outright $500 to any driver who equals or betters my best mile at Brighton Beach, and will also make an outright present to De Palma if he will bring his car to the starting point in one of the free-for-all events either Saturday or Monday, and will further bet him or any of his backers or admirers $1,000 that he will not win a free-for-all contest."

George Robertson, who is entered in the Brighton meet, and who will compete against Oldfield, arrived in the city yesterday from Chicago, where he drove in the Elgin road race. Oldfield will arrive tomorrow morning.

MOTOR BOAT RECORD.

PEORIA, Ill., Aug. 31.—A new world's record for twenty-foot power boats was made by the motor boat Comet, which covered five miles in 11 minutes 6½ seconds.

SOUTHERN GOLFERS TO ENTER NATIONAL MEET

ATLANTA, Ga., Aug. 31.—Once before in golfing history a team of Southern players invaded the national amateur championship. On that occasion no especially good showing was made.

This year a stronger and a larger team representing the Southern Golf Association will journey to Brookline, Mass., for the big event of September 12-17.

Heading the team will be present Southern Champion F. G. Byrd of Atlanta. Mr. Byrd planned the trip and is arranging the details.

Two former champions of the South will make the trip—Nelson Whitney, twice at Atlanta, and Leigh Carroll, both of New Orleans. A strong effort will also be made to get J. P. Edrington of Memphis.

WINS 27TH STEEPLECHASE.

SARATOGA, N. Y., Aug. 31.—When Jimmy Lane won the steeplechase here he established a record such as no other steeplechase horse in the world has ever accomplished. During his career across country he has won twenty-seven races. He now exceeds by one victory the record previously held by the English horse Onward.

PURITY IS THE "SNOW" WATCHWORD

When a store has been in business for 100 years, there must be some established business policy. The policy of our firm ever since we sold the first quart of whiskey to our first customer—away back in 1812—has been to handle only pure goods—whiskey, gin, rum, wine, cordials, sherry or any liquor.

Take our Snow's Special 11-year-old whiskey as a example. It was bred in Old Kentucky, the Blue Grass Country and was filled under government supervision. It has aged in the wood until it is ripe and nutty. A Regular Blue Ribbon Winner in the Whiskey Stakes.

Worth almost any fancy price we might care to put on it—but we are an old-fashioned, cobweb-covered sort of a firm, and the price has been put at $4.75 for a full gallon jug—$1.25 a full quart—65 cents a pint and 35 cents a half pint. Call and get yours.

Mail orders filled on all liquors. Send for our complete price list.

THOS. SNOW & SON
59 NORTH MARKET ST. Near Faneuil Hall

5¢

PIPPINS

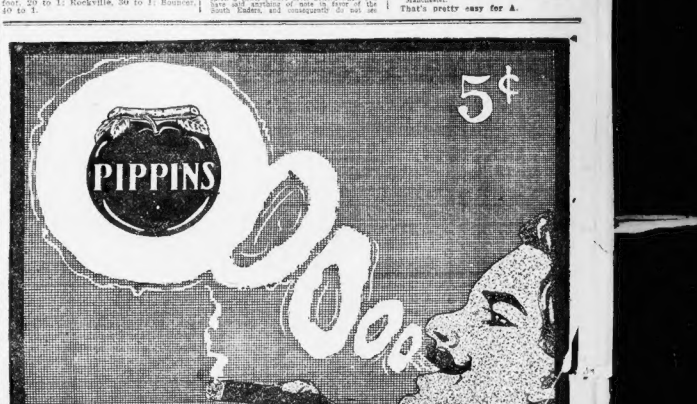

6 for 25¢

To get the most satisfaction from your cigar money, be careful when you spend your nickel. Other 5c makes are nothing like Pippins, so ask for Pippins and refuse the others

5c "At Every Cigar Counter" 6 for 25c

H. Traiser & Co., Inc., Makers, Boston

He Didn't Secure the Five Spot

By KENNETT HARRIS

"YOU and me are pretty good pals, after all, ain't we?" said the bill clerk to the cashier, with an affable smile.

"Yes, Johnny," replied the cashier. "I wouldn't say that Orestes and Pylades or Damon and Pythias, or even Aldrich and the Interests, had nothing on us when it comes to friendly feeling, but, as you say, me and you hit it off together fairly well."

"Of course, now and then, when you get too gay, I have to call you down a little," said the bill clerk.

"Naturally," admitted the cashier. "If you didn't, it's likely I would become unbearably familiar. I realize myself that

"Lend your friend money and you lose both friend and money."

I have to be kept in my place. You have my delight to maintain, of course."

"I guess it to myself, sure," said the bill clerk. "All the same, you don't get your abou; it. That's what I like in you. can lose you a few bet ones, once in a while, and you'll never do more than make a few feeble efforts at a comeback. You won't get a grouch like some would. You know that I'm a friend of your's and that what you get is for your own good."

"There's one thing you want to keep in mind, nevertheless," said the cashier. "That is, I am rather obtuse at times. Perhaps not, compared with most people, but in an intellectual contest with you, some of your subtleties get by me. Barbed witticisms that ought to get under my hide and sting me, bounce off without me knowing anything about it. That may explain."

"It's all right about that," declared the bill clerk. "You're an good old scout at that, and you're my friend. That's right, isn't it?"

"Our relations are almost uniformly pleasant, certainly," the cashier admitted.

"Correct," said the bill clerk. "That what I was coming to. You're my friend and I'm your friend, and friends have got to stand by one another—what?"

"They should do so, Johnny," replied the cashier. "You are undeniably right in that assumption. They should stand shoulder to shoulder, back to back, and side by side, swearing to the best get Hoolies on the subject. Not all at once, of course, but as circumstances require. I can tell you a whole lot about friends, can Jimmy. A friend should be ever ready in the dark hour of trouble to offer sympathy or consolation. That's where I differ. If I say it myself. He should receive confidences and hold them inviolate. If a friend sees his friend taking the wrong course, he should advise him as a friend, even if he knows his advice is unwelcome."

Where He Drew the Line

"You're strong there," said the bill clerk. "I guess you're the best friend I ever had when it comes to that, but I'm right with you on the main points. Go ahead, old top."

"If he as a faults in his friend, he should point them out," proceeded the cashier. "He may be delicate about it, but his language should be unmistakable, free from any ambiguity. He should scorn to flatter."

"Sure," agreed the bill clerk. "At the same time he shouldn't to feel offended if his erring friend lands him a poke in the jaw. Then there's another thing that you haven't touched on. A friend should you bet a friend, and if he needs any little pecuniary assistance——"

"Stop right there, Johnny," interrupted the cashier. "That's the way to destroy friendship. Lend your friend money and you lose your money and your friend. I would never imperil the sacred relation by lending a friend money. That is, never again. Not on your life, Johnny, believe you're from Fifth it for a moment."

"Say, you wouldn't be a cheap skate would you?" said the bill clerk, earnestly. "This is only a five-spot and I'll hand it right back Saturday. You, Honest?"

Alias Jimmy Valentine

By JOHN A. MOROSO

Copyright, 1910, by American-Journal Examiner

SYNOPSIS.

JIMMY VALENTINE, the most remarkable cracksman of the age, who owes extra success to the smartness of his finger ends, his coolness in robbing the strong safe, the Green National Bank.

Mr. and Mrs. Mike Cotton, get married. Bride's outfit, $25.00, and Cotton is on his way to Dutch Flat, Nevada. Policeman arrests Cotton, before he can get out of the suburbs and accuses Valentine, who is run down and caught by the police. Valentine is sentenced to ten years of the penitentiary.

Doris Waite Sing Sing to try and force Bill Avery, who is a close pal of Red Jocelyn and Jimmy, to turn against the latter. Avery and Bill refuses and is threatened by Doris. Avery leaves the prison after running a gauntlet of the guards and ten months.

Avery, on his release, agrees to visited by the warden and Mrs. Thorpe, who tries to reform him with them a distinguished humanitarian—none other than Lieutenant-Governor Fay, brings about his pretty niece, Rose Lane, the daughter of an Ohio banker. She is visiting the East and asks to be shown through Sing Sing.

Rose is much interested by the visit of Fay and decides to show him how helpless it is for the state officials to keep a man in jail who has set up in the robber business. A wonderful bet between Rose and Fay is made, and Rose, with Mrs. Thorpe, opens it with a test hair pin.

"Are you sure that you can show what Valentine could?" can do, and tells his partner he has a plan on foot to get out of jail, not merely by the ordinary tools of his trade. He persuades Jimmy to "double-cross" the discoverer, in Rose Lane, the banker's daughter, and tells him that Rose has a key to the safe and the combination to her safe. In the absence of the other two, Jimmy is to open the safe, and Jimmy is willing to do so for saving her life.

The plan is carried out. Then he calls on Jimmy to show his skill by opening the safe. Jimmy protests, but Rose tells him that Fay is a man of honor, a scholar and a gentleman, and that she has his word that he will not betray her. Other incredible actions of the Lieutenant-Governor finally convince Jimmy that Fay can be trusted, and he and Jimmy fall in love.

CHAPTER XIV. (Continued.)

THE fight left and the flush of blood, long dried with the excitement, came back to Jimmy at the moment.

"Pardon?" he asked, half incredulously. "I'll tell, sir——"

"You will, sir," Handler fairly shouted. "You know and I'll have you——"

"I'll take all the other chances for this one," Jimmy replied.

"I am the Lieutenant-Governor of this state, and——"

"Yes, sir; I'll tell." Jimmy said, eagerly. "Are you sure this is the man, Rose?" Fay asked his niece.

Rose nodded.

"Mr. Valentine, have you ever seen me before?" asked Rose.

"Yes."

"Can you tell me where?"

"I would like to," said Jimmy, again casting his eyes towards Handler.

"Warden, I would like this man to be left with me and my niece for a few moments, if the ladies will excuse us," the Lieutenant-Governor said to Handler.

Mrs. Moore and Mrs. Webster, delighted at the dismissitture of the warden, followed him from the room.

Rose, her self, and the Lieutenant Governor remained behind.

Jimmy turned and looked at her and then at her.

Out of prison, he told himself, he would be free from his fingers to the core, in honest toil, for her.

Rose started to him and extended her hand. He took it and pressed it.

CHAPTER XV.

THE Lieutenant-Governor was anxious that Rose should be certain in her identification of the man who had saved her from the ruffian on her journey West.

Rose quickly set his anxiety at rest.

"Mr. Valentine," she began, "tell my uncle where you saw me before to-day, Jimmy."

"On the New York Central train, after leaving Buffalo," Jimmy replied. "You were alone in the compartment. I saw a man approach the door and talk to you. You were pale and frightened. I pulled him away."

"Then go on," urged Rose.

"He came back again," resumed Jimmy. "I heard a struggle. I saw the man attack you. He was drunk and vicious. We fought, and I locked him and threw him from the window."

"I had no chance to thank you," said Rose, and her voice shook slightly now.

"After you threw the man out of the window will you tell me what you did then?" asked Mr. Valentine?" asked Fay.

"I was afraid I might have killed him," replied Jimmy, "and so, when the train stopped, I jumped off."

The Killing of Cotton.

"He was badly hurt; died later, did he not?" asked Fay.

"Yes, sir."

"Was he a friend of yours?"

"No, sir."

"But he confessed that he was your partner in robbing the bank, did he not?"

"Yes, sir."

"Why, do you suppose?"

"Probably because I threw him from the train and he wanted to score even with me."

"How did you come by the money, identified by the bank, stolen from the bank?"

The Lieutenant-Governor had suddenly recalled reading a part of the testimony of the trial of Jimmy and Jimmy felt as if he could have wept with joy. His lips trembled.

"Thank you; thank you," he said simply.

"You may thank her, also," said the Lieutenant-Governor.

"I thank her most deeply."

"That is all," said Fay.

Jimmy started for the door and then stopped.

"Words are futile things sometimes, sir," he began.

"I know; I understand," Fay declared, sympathetically.

"Good-by, Mr. Valentine," exclaimed Rose.

"I would rather you call me by a name that has not been disgraced," suggested Jimmy.

"My name is Lee Randall," answered Rose smilingly, and extending her hand.

Jimmy stepped forward proudly, and, with a heartfelt "God bless you," left the room.

"Is he innocent?" asked Fay as Jimmy departed.

"Why, certainly," exclaimed Rose.

"That is your intuition," her uncle declared with a laugh.

"It is all that a girl has to judge by; don't you think he is innocent?" she asked.

"I don't know," her uncle replied, "but I believe that he would be honest if he were given a chance."

"And you are going to give it to him?"

"We will go to the Governor," he replied.

Rose threw her arms about his neck and thanked him, with a hug and a kiss.

(To Be Continued To-morrow.)

Gladys Gwendolyn

By HARRY LEWIS

Copyright, 1910, by American-Journal Examiner

DO YOU THINK A GENTLEMAN OUGHT TO RUN A CAR GLADYS?
CERTAINLY!
MY GENTLEMAN FRIEND HE RIK CAN RUN A CAR BEAUTIFULLY!!
YOU OUGHT TO SEE HIM HE HAS PERFECT CONTROL OF IT AND HE GOES SO FAST!
CANDY
OFTEN IVE HELD MY BREATH WHEN IVE BEEN ALONG WITH HIM!!
OF COURSE I WEAR MY MOTORING TOGS OR I'D BE BLOWN TO PIECES!
HELLO GLADDY COMEN TAKE A RIDE! I'LL BLOW YOU TO THE FAIR!
NOT TO-DAY THANK YOU MR BIX!!
GIG!
HARRY LEWIS

For That Is Woman's Way

By JAMES J. MONTAGUE

TIM SOOTER stoked the boilers of the ferryboat Edaire;
Madge Mushroom was the daughter of a Pittsburg millionaire.

Tim met her on the avenue and passed the time of day;
Madge merely sniffed and tossed her head, for such is woman's way.

Tim's face went red with baffled rage, embarrassment and hate;
He clenched his fists and ground his teeth and muttered horrocle: "Wait."

They met a fortnight later on the ferryboat Eclaire,
Exchanging as they sauntered by a bitter mutual stare.
And then the ferryboat blew up, and started to go down,
And Madge bethought her swiftly of her new imported gown.

"My frock is made of peau de soie, which spots when it gets wet;
Oh, save me, sir," she said to Tim, and Tim replied: "You bet."

He seized an axe and deftly chopped the pilot house away;
Inverted it, inserted Madge, and launched her on the bay.
He stripped his life preserver off, bent on a mooring line,
And anchored her securely in the bubbling, seething brine.
And when a tugboat rescued her and hauled her on the deck,

Her lovely gown of peau de soie had neither spot nor speck.

And what of Tim? He drifted down, and down, and down, until
An oyster schooner rescued him souvenir of Tompkinsville.
They set him dripping on the bench; he purchased things to eat,
And in his heart there sang a song that said that life was sweet.
But when next week he met Miss Madge and passed the time of day,
She merely sniffed and tossed her head, for such is woman's way.

Mummies Used as Medicine.

INCREDIBLE as it now may seem to even the ordinary lay mind about half a century ago reputable physicians believed that mummies had curative powers. An editorial writer in an issue of the London Hospital tells of their use as follows:

"The mummies made use of were of two kinds, genuine and artificial. The former were snatched by the Arabs from the burial places of the valley of the Nile and sent into Europe and Asia. The therapeutic virtues of these were attributed to the asphalt with which the embalmer had impregnated the bodies, and of which Galen and the other Greek physicians acknowledged the healing virtues in cases of colds, recent convulsions, epilepsy, suppuration and other maladies.

"The author also asserts that the very name—mummy—is derived from a Persian and Arabic word meaning asphalt, and that it was only at a later date that the word was used exclusively to refer to embalmed bodies.

"Mummies were so generally used in Persia as remedies that the Shah offered them as presents to friendly sovereigns. Louis XIV. and Catherine received gold boxes filled with mummified limbs, and as late as 1505 Queen Caroline of England was ordered mummy extract by her physicians.

"In the absence of authentic mummies, such as the soil of Egypt alone could furnish, an artificial variety was manufactured in other countries. The famous mummy extract, says the German savant, was in common use in the eighteenth century, and as late as 1853 it figured in Austrian pharmacy."

THE BLIZZARD

THE blizzard howls across the plains
And covers forests in its wrath.
It breaks the schedules of the trains
That happen to be in its path.
How sweet to hear its vibrant yell
On such an afternoon as this.
When it is simply hot as fire
And all the asphalt pavements hiss.
—Chicago Post.

Wilfred's Dope

As the Manicure Lady Sees It.

"BROTHER WILFRED has got a deadly new scheme for being a author," said the Manicure Lady. "He was telling me and the old gent all about it last night, when we was having our log and bunkey in the little flat we love so well. He is going to get a blank book, and every time he gets a new thought he is going to write it down in the book, and after he has enough material he is going to make it all into a novel or a play."

"That ain't a new idea," declared the Head Barber. "I got a cousin that wrote a couple of plays and three books, and he always carries a blank book around with him to write down his ideas in. Of course, a good many of the ideas is about as blank as the book, but he seems to think it is a good scheme, and as long as he thinks so I suppose I got no right to butt in and tell him different."

He Kidded Wilfred

"Well, there's no use telling Brother Wilfred what you said," said the Manicure Lady. "The poor boy has had disappointments enough in his life, goodness knows, George, without shattering all his dreams.

"The old gent was awful mean about it at the time Wilfred was unfolding the scheme. He said he would buy the blank book for Wilfred himself, being that he couldn't take very much paper to write down all the bright thoughts Wilfred would get in a year or so. In fact, the old gent said a book was one of a theatre programme would do, and there would be plenty of room left for ads.

"It didn't use the old gent in a little raw on brother, but maybe Wilfred will show him something some of these days. He

was telling me some of the bright thoughts that he got last night. He asked me to help him remember them till he could scrape up the price to buy the book to write them down in. Here is some of them, George:

"'Self praise doesn't go a long ways. Self pity never even starve.

"'The things that we love in our enemies we deplore in our husbands.'

"I guess I should not blame ambitious husbands for taking an occasional drink. An automobile cannot climb a hill without gasoline."

The Barber's Almanac

"Maud Muller was mistaken in thinking the Judge was rich. The fact that he gazed admiringly at her proved that he was a poor judge."

"There was a lot of other clever things in his mind, George, and I think he done right when he made up his mind that he was going to preserve them for the use and delight of future generations yet unborn."

"I guess the future generations would fly to struggle along without them," said the cynical Head Barber. "When I was a kid all that I had in the way of good reading was the almanac, yet I suppose some book that lived a hundred years ago and wrote a few poems or novels thought it was worthy enough for me to read."

"You talk and write like you was brought up on the almanac," said the Manicure Lady. "You don't need to be stapling there telling me what you read when you was young and innocent. In fact, George, if you hadn't told me I wouldn't have known that you ever read clear through a whole almanac. I would have figured that your only literature was the lesson for next Sunday, or the label on a lemon extract bottle."

A Discontented Wife

By WINIFRED BLACK

DEAR WINIFRED BLACK—I am, I trust, sensible enough to reason things out fairly well, yet am still prone to look darkly on my lot. All my friends are out of town, two abroad. And even this morning a glowing letter of their travels made me more restless, but it made the walls of this little apartment hateful. My husband is only a small salaried man, and we have friends in town—the first Summer I ever spent in New York. Just scold me in your adorable way. I know it will help so much. I feel I am getting the love of money from living in this big city; but I so long for the open in this Summer season.

A WIFE.

DEAR me, who wouldn't hate New York in the Summer?

I don't care much for the sort of woman who likes to be shut up in a flat in July and August, do you?

If you could only have the vacation now, and that brand new husband of yours wouldn't it be glorious?

But they don't come together for you—not this season.

Well, then, don't waste your breath sighing over the vacation. Look at your husband, and remember how many of the girls who are at the seashore this very minute would give brand new bathing suits, caps, shoes and all for just one look of real love from such a pair of eyes as his.

I know a girl who is going to marry for money—that is, she says she is. She is always telling about the yacht she is going to have and the foreign travels and the sights she is going to see, too, she will be in clover when she marries that money.

Frocks, jewels, boxes at the opera, automobiles, saddle horses—there is nothing in the world she won't have, except a husband.

There never seems to be any room for him in any of the yachts or the town or country houses.

Dear girl, she's only dreaming. She'll wake up some day and marry the man she loves, and laugh every time she thinks of her nonsense about the millionaire.

You can't have everything at once, sister. If you have a good husband and a happy home, run right into the darkest corner of that flat this minute and fall on your knees and thank the Great Giver of all good for making you so happy.

Her Solitaire

By N. P. BABCOCK.

A BURGLAR through the doorway crept
To burgle, I surmise,
Believing that the household slept,
And met a large surprise.

A lady in her dressing gown,
Sat preaching the knock
Of laying certain red cards down
On other cards of black.

She did not deign to look at him,
But said, with plaintive pout,
"I've tried it since eleven, Jim,
And still it won't come out.

"I trust you've had a pleasant night—
Just look at that black queen,
The king is hidden out of sight—
I wonder where you've been.

"The landlord called again to-day—
Oh, there's the ace at last—
He says we've really got to pay
Or move—the Jack's stuck fast.

"I wish when you intend to go
From home for two whole days
You'd leave a little money—Oh!
That red nine gives three plays."

The burglar tiptoed to the door
And out into the air;
Not but the ladies to burgle for
Her only solitaire.

NO CHANCE THERE

LOS ANGELES, as all the world knows, is one of the most beautiful places on earth. Apropos of the healthfulness of Los Angeles, Luther Burbank, the plant wizard, recently said:

"The town has, for its population, an unprecedented number of octogenarians, nonagenarians, even centenarians. The other day a hale but very aged couple boarded a train out of Los Angeles.

"'Well, no; not exactly,' said the old man. 'My wife and I, you see, have had about our share of life. I'm one hundred and eleven years old and my wife here is one hundred and six, and we're going down to Seattle to die. You can't die in Los Angeles.'"

When You Dance

on the porch let Crystalite guide your steps. Its soft, mellow light adds beauty to the scene. Dark corners shade pleasantly into the mild glow near the lamp.

CRYSTALITE

"THE LIGHT THAT NEVER FAILS"

should be used in every summer home. It is in most of them. It is superior to kerosene. Gives more and better light. No smoke. No smell. Try a can. Your grocer should have it. If he hasn't write or phone THE TEXAS CO.

THE FATNESS OF HEALTH

Samose Fills Out the Curves and Makes Thin People Fat.

Perfect health and good, solid beautiful flesh can only come through the use of Samose, the remarkable flesh forming food.

This makes the thin and scrawny, plump and robust: it mixes with the food so that all of the elements that make solid bone firm muscle and good flesh are thoroughly assimilated and retained in the system.

Samose is not a drug or a stimulant; it is a scientific flesh forming food that restores thin people to a normal condition of good healthy flesh.

These statements are confirmed by Clinton & Dutton's offer to refund money to anyone buying and using Samose who does not gain in weight as stated. Send postpaid on receipt of price, 50 cents.

To-day's Best Story

HARD ON HALL

APROPOS of Hall Caine's recent lawsuit, a playwright said:

"Hall Caine always likes talking about his health, his ruined nerves, insomnia, and so forth. He is as proud of his invalidism as Sandow is of his muscles.

"The last time I saw Hall Caine was in his bedroom in the Hotel Walton, in Philadelphia. The little thin man, with his domelike head and wan face, wispy whiskers, looked more like Shakespeare than ever.

"'Mr. Hall Caine,' I said, 'I hope you're well.'

"'Well?' he snarled. 'I'm far from well. I haven't slept, sir, for two weeks.'

"'Then,' said I, 'you're not any much better, for the last time I saw you you hadn't slept for a month.'"

SUPERFLUOUS HAIR CURED

A Lady Will Send Free to any Sufferer the Secret which Cured Her.

Since a child I was distressed and humiliated by an unwelcome growth of hair on my face and arms. I tried all the depilatories, powders, liquids, creams and other rub-on preparations I ever heard of, only to find them worse. For weeks I suffered the electric needle without being rid of my blemish. I spent a great deal of money on various things in vain, until a friend recommended a simple preparation which succeeded where all else failed. This simple remedy, a harmless, soluble liquid, enabled me permanently to and entirely relief from all traces of unwelcome hair, and forever end my embarrassment. It is simple, safe, sure, and may be used privately at home, without fear of pain or blemish. It makes the electric needle entirely unnecessary.

I will tell in detail full particulars to enable any other sufferer to achieve the same happy results as I did privately at home. All I ask is a two cent stamp for reply. Address CAROLINE OSGOOD, 118 F, Old P. O. St., Providence, R. I.

FRECKLES

Now Is the Time to Get Rid of These Ugly Spots.

The woman with tender skin dreads August because it means more hot weather with ugly freckles. No matter how thick the veil, the August sun will surely make her freckle.

Fortunately for the people of mind, the recent discovery of a new drug, othine double strength, makes it possible to remove these freckles, and the few to freckles to keep the skin clear and white. No one should attempt to pass the summer with a freckled complexion when othine double strength will remove them. Get an ounce from your druggist, Hughes & Dutton and banish the freckles. Money back if it fails.

Othine—double strength, is sold under guarantee by:
Houghton & Dutton Co., Boston.
Lawrence, John H., Grove.
Lynn, Davis & Young.
Lowell, Eaton & Burkinshaw.
New Bedford, C. H. & H. A. Lawton.
Salem, Hayes Drug Co.
Worcester, Brewer & Co.
Providence, R. I., Geo. Gregory.
Manchester, N. H., J. H. Holland.
Providence, R. I., Hall & Lyon Co.

THOUSANDS AWAITING RAILROAD BOARD VOTE ON BOSTON & EASTERN

Thousands of North Shore residents and others who will be served by the proposed Boston & Eastern Electric Railroad from Beverly to Boston are anxiously waiting to-day for decision from the Railroad Commission on re-opening hearings on the road.

After a hearing before the commission, at which Ex-Mayor Charles A. Baxter of Medford, as counsel for the road, made a vigorous plea for a re-opening of the case, the committee reserved decision.

If favorable action is taken by the commission, then the road will prepare an appeal for a certificate of exigency, so-called, to base, allowing construction of the line.

That the Boston Chamber of Commerce favors the road is shown by a statement issued by Henry Howard, chairman of the public utilities committee of the chamber. This statement calls for the road, without a new East Boston tunnel if possible, but with a new tunnel if necessary for its best construction.

Howard's Statement.

Chairman Howard's statement, which was given in written form to the commission at the hearing, reads:

"The hearing to-day is, I understand, limited to the consideration of the question as to whether or not the hearings on the application of the Boston & Eastern Electric Railroad for a certificate of exigency shall be reopened.

"My understanding of this matter is that a certificate of exigency has not been denied but that the decision of the question has been postponed until the General Court of 1911 has received a petition and a report to the other metropolitan improvements now under consideration.

"The Boston Chamber of Commerce, through its committee on public utilities, sustained by the directors and executive committee, has already stated the position of the chamber in this matter, namely, that the Chamber is heartily in favor of the transportation improvements which are proposed by the Boston & Eastern Electric Railroad, but is opposed to the building of a new tunnel unless it can be shown that the present East Boston tunnel is inadequate to serve as a substitute.

Chamber's Position.

"We believe that the question of the availability of the present tunnel is a vital one from the standpoint of the general public, and if your honorable board is willing to take up the consideration of this question, we wish to go on record as being strongly in favor of reopening the hearings. It is obvious that if you should find upon investigation that the East Boston tunnel with certain slight improvements alterations could be made available for use by surface cars of the Eastern & Eastern Electric Railroad that the question of serious interference with other metropolitan improvements, particularly with the North and South Station terminals, would disappear.

"In closing, I wish to say that if after careful investigation it seems impracticable to use the present tunnel, the Chamber would be glad to see the road have a new tunnel, and its present attitude is not that of overruling the building of the Boston & Eastern Electric Railroad, but of actually inviting construction. It is also true because tunnel construction would be much slower than the building of the bridge over the pond, so that the Boston & Eastern would easily ought to be in operation as soon, if not at an earlier date through the present tunnel than if a new one were built."

It seems impossible to the people who were at this last hearing and have followed the singular course of delay, postponement and persecution which have been visited upon this road, that Commissioners George W. Bishop and Clinton White, the majority members of the board in this case, can vote to refuse the necessary certificates to the company.

Chairman Believed Favorable.

The vote of Commissioner Walter Perry Hall (chairman), who dissented on August 20 from the majority to delay issue of the certificate of exigency, is counted on as favorable still to the speedy construction of this much-needed line.

It is worthy of note that this dissenting opinion of Chairman Hall on August 20 was the first dissenting opinion in the history of the commission. The text of the majority vote delaying the certificate was read throughout the hearing without surprise. This written report of Commissioners White and Bishop read in part:

"The majority of the board is not of the opinion that in the exercise of its discretion further consideration of the application of the Boston & Eastern Electric Railroad Company for a certificate of exigency, so-called, should be suspended until the General Court of 1911 shall have made known its opinions with respect to many important proposals relative to metropolitan improvements.

"That the very chairman of the board Commissioner Hall, was not in any such peculiar state of mind is shown by the written report of his dissenting vote, that:

"I regret my inability to agree with the conclusions set forth by my colleagues in the foregoing memorandum. I am of the opinion that the passage of Acts of 1910, Chapter 630, authorizing the Boston & Eastern Electric Railroad Company to construct a tunnel and terminal in the city of Boston, taken in connection with the whole subject of metropolitan improvements, and the action of the General Court of the same year relating thereto, creates a situation that will be in no way prejudiced by an adjudication at the present time of the petition of the Boston & Eastern Electric Railroad Company for a certificate of exigency, so-called."

Opposed by Steam Roads.

A plain, unvarnished story of what the Boston & Eastern trolley road is planned to be, what it means to the North Shore-Boston transit public and how it is to be run, is told in the statement made by John H. Bickford, chief engineer of the road, this:

"Though we have been trying hard for more than four years to surmount the various obstacles that have been placed in our path, our courage is still as good as it was the day we began. We are still at work. We have been and are still opposed in our efforts to make this new line a reality by the Boston & Maine, the New York, New Haven & Hartford, the Boston Elevated, the Boston & Northern, the Boston, Albany, the Boston, Revere Beach & Lynn Railroad and the large financial interests of Boston affiliated with these roads.

"The railroads opposed to us have tried to show that I am alone in the promotion of the Boston & Eastern. That is surprising. While three of the men originally interested are now dead, there are others who are still interested and have interested other men. We have already publicly stated that the MacArthur Brothers Company of New York is vitally interested in the project. It is through them and their financial interests that this project is backed. This company would like to build the Panama Canal in all probability if the government had decided to let the contract to a private concern.

"The proposed line is of the so-called interurban type. This has been extensively constructed in the West, especially in Indiana, Illinois and Ohio. But in its detail the proposed line differs very materially from other interurban lines.

A High-Class Road.

"This road will be more after the order of the New York, Westchester & Boston Railway, now building out of New York city through Westchester county. It will be a high-class, high-speed electric railroad. It is intended to be operated on a private right of way, with no crossings at grade with either streets or other railroads or railways.

"The line will extend to Postoffice square, Boston, via Beverly. The main line will be double tracked. It will pass through Lynn, Salem and Peabody, thus being the most direct route between the two terminals. The line will be about two and one-third miles shorter than the Boston & Maine line.

"A branch will run off from a point on the boundary line between Salem and Peabody, through Peabody square to Danvers. This will be single tracked with two 1,000 foot turnouts.

"In Lynn the road will go through High street in a tunnel, for a distance of half a mile. There will be two other short tunnels between Lynn and Beverly. The proposed average speed for express trains is forty miles per hour; for ordinary trains, thirty miles an hour.

"From Postoffice square the running time of the express trains is: To Revere Town Hall, eight minutes; Lynn City Hall, fourteen minutes; Peabody square, twenty-two minutes; Danvers square, twenty-eight minutes; Salem Court House, thirty-two minutes; Beverly Centre, twenty-three minutes.

"The cars will be of steel construction and having the multiple system of unit control. The cars will be longer and wider than those in use on the Elevated in Boston. They will have a number of cross-wise seats for the comfort of those passengers who are bound through to the end of the line at Beverly and Danvers.

"There are three zones into which the territory to be served may be divided: the Salem, Beverly, Peabody and Danvers zone, made up of Lynn, Swampscott and Nahant, and a third made up of Revere, a part of Chelsea and Boston. The express service will be such as to give each zone direct connection with Boston, with practically no stop in the other zones. A secondary service will supply the necessary accommodation between the zones.

"Single cash fares will be on an average of 1½ cents per mile. There will be commutation tickets of small denominations at a rate within the reach of all."

A Want Advt. is often the road to fortune.

WILL BUILD NEW HOME FOR AGED

The cornerstone of the new Home for Aged Couples will be laid September 8 at the corner of Walnut avenue and Columbus avenue, Roxbury, the event marking the twenty-sixth anniversary of the institution. Dr. Elizabeth Abbott Capleton, president of the home, is chairman of the building committee and is assisted by Joseph B. Hedges, the Rev. Clarence A. Vincent and Charles Porter Jaynes.

FEARING BLINDNESS, WOMAN HANGS SELF

BROCKTON, Aug. 31.—Mrs. Nathaniel A. Thayer, sixty years of age, of No. 36 Summer street, committed suicide by hanging herself with a neck ribbon from a clothes post at her home. For some time Mrs. Thayer's sight has been failing her, and it is thought she ended her life while in a fit of despondency over the probability of going blind.

CONNOLLY OUT OF CONTEST IN TENTH

James B. Connolly, author and athlete, has announced that he has withdrawn as a candidate for the Democratic nomination for Congress in the Tenth District. Mr. Connolly says that the health of his family will necessitate his absence from the city during the busiest days of the campaign, and his absence would put him out of the running as a live candidate.

CHOLERA UNCHECKED IN ITALIAN TOWNS

ROME, Aug. 31.—Twelve new cases of cholera and six deaths from the disease have been reported from the towns of San Ferdinando, Cerignola, Margherita di Savoia, Trigitapoli, Barletta, Trani and Molfetta.

Stops Itching at Once.

Quite recently a chemist formulated a compound which possesses soothing and curative properties that, when applied, it stops the itching of eczema and similar diseases immediately. Sufferers will be astonished at the rapidity of the relief which follows its use. The skin heals in an astonishingly short time, and traces of the disease are eradicated. The name of this new remedy is Cadum, and it is sold by all druggists for 10c and 25c a box. It is also remarkably effective when used for acne, herpes, pimples, blackheads, psoriasis, itching piles, tetter, salt rheum and skin diseases generally. A 10c. box will verify these statements.

Greatly Reduced Fares to

MONTREAL

ROMAN CATHOLIC INTERNATIONAL EUCHARISTIC CONGRESS

Tickets on sale Sept. 5th to 10th returning to reach original starting point not later than Sept. 15th.

Straight through-car service—conveniently timed:

Lv. BOSTON at 11.00 a. m. Ar. MONTREAL at 9.55 p. m.
" " " 7.15 p. m. daily " " " 7.30 a. m.

—in the Sleepers, Parlor Cars and Coaches of the

Rutland Railroad

NEW YORK CENTRAL LINES

For time of trains, fares or other information call on or address C. E. Colony, City Pass. Agent, 366 Washington St., or Geo. E. Marsters, New England Pass. Agent, 366 Washington St.

"For the Public Service"

Reckless Rastus

By C. H. WELLINGTON

Copyright, 1910, by American Journal-Examiner.

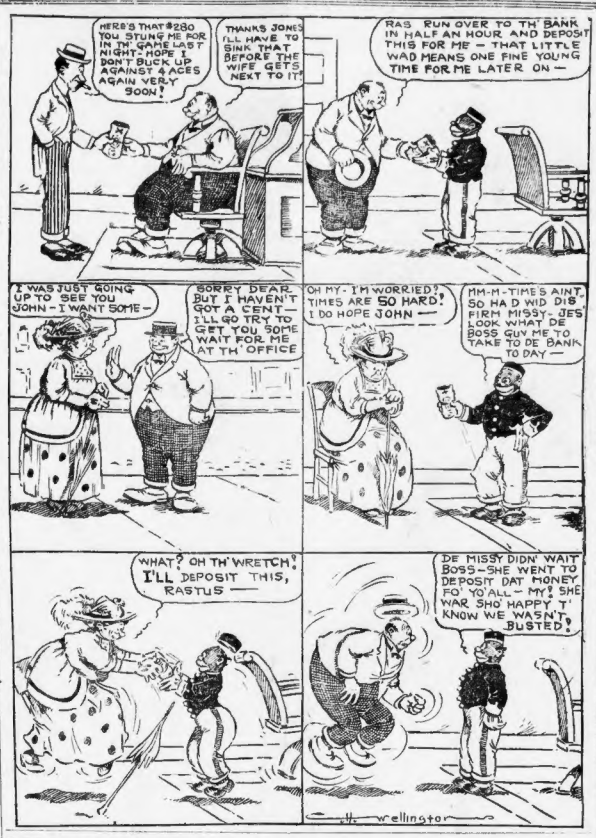
HERE'S THAT $280 YOU STUNG ME FOR IN TH' GAME LAST NIGHT — HOPE I DON'T BUCK UP AGAINST 4 ACES AGAIN VERY SOON!
THANKS JONES I'LL HAVE TO SINK THAT BEFORE THE WIFE GETS NEXT TO IT!
RAS, RUN OVER TO TH' BANK IN HALF AN HOUR AND DEPOSIT THIS FOR ME — THAT LITTLE WAD MEANS ONE FINE YOUNG TIME FOR ME LATER ON —
I WAS JUST GOING UP TO SEE YOU JOHN — I WANT SOME —
SORRY DEAR, BUT I HAVEN'T GOT A CENT — I'LL GO TRY TO GET SOME WAIT FOR ME AT TH' OFFICE
OH MY- I'M WORRIED? TIMES ARE SO HARD! I DO HOPE JOHN —
MM-M-M TIMES AIN'T SO HAD WID DIS FIRM MISSY- JES LOOK WHAT DE BOSS GUYNE TO TAKE TO DE BANK TO DAY
WHAT? OH TH' WRETCH! I'LL DEPOSIT THIS, RASTUS —
DE MISSY DIDN' WAIT BOSS- SHE WENT TO DEPOSIT DAT MONEY FO' YO'ALL— MY? SHE WAR SHO' HAPPY T' KNOW WE WASN'T BUSTED!
C. H. WELLINGTON

$500,000 IN BOX SENT REPAIRER

MONTREAL, Aug. 31.—A rigid investigation was begun to-day into the charge that a government strong box sent to a locksmith to be repaired had in it $500,000. Although government officials deny the allegation, the facts are given credence.

SUNDAY AMERICAN Want Ads. bring Monday morning returns.

Our Friends, the Animals

Read the Latest Bulletins on What They're Doing.

Amos Quito Bit Paul Jones!

SPRINGFIELD, Ct.—A mosquito bit Paul Jones of Main street on the ankle last week. Blood poisoning developed, to-day amputation of the foot may be necessary to save his life.

Hunting for Ugly Bruin.

GREENWICH, Ct.—Diligent search was made to-day by hunters through the woods which surrounded the New York colony of Rock Ridge, the Summer home of Percy Rockefeller, William H. Rockefeller, J. W. Mauzy, Max Wellerstein and Commodore George Lauder, Jr., for a bear that is large and is terrorizing the community.

Tiger Chokes to Death.

NEW YORK—Rajah, handsomest of tigers in the Bronx Zoo and favorite of the keepers, died suddenly yesterday in his cage. It was feeding time, and the tiger was hungry. When the keepers threw the first piece of meat to him the tiger caught it savagely and tore off a big piece. An instant later he choked, was seized with convulsions and died almost instantly.

Dog Terrorizes Beach.

NEW YORK—A St. Bernard dog frightened 300 bathers, among them many children, on Henderson's Beach, Coney Island, yesterday afternoon, when it appeared suddenly and began snapping at legs. Every one made for cover. Patrolman James Shea was knocked down and bit in his right hand. Shea struggled to his feet and shot the dog.

Fine Copperhead for Zoo.

MONTICELLO, N. Y.—Probably the largest specimen of a copperhead snake captured in recent years was taken two miles west of this village in Sullivan County, on what is known as the Barrens, by George W. Palmer of Bronx Park. The snake measured 3 feet 1 inch and is several inches larger than any copperhead in the Bronx Zoo.

Insect Pest in Pittsburg.

PITTSBURG, Pa.—Pittsburg has been invaded by the scarce vapourer, a grayish caterpillar that is devouring vines, flowers and trees on private estates, lawns and parks, as well as invading homes in the residential sections. It made its appearance for the first time a week ago in tens of thousands.

Killed by Bite of Hog.

PITTSFIELD, Mass.—John H. Bartlett, a Dalton farmer, who was attacked by a mad hog in his pasture last Friday, died to-day of blood poisoning.

JUDGE IN PERIL AT STRIKE RIOT

NEW YORK, Aug. 31.—In peril of his life as rioters fought near the sugar trust's Williamsburg plant, where there have been a strike for several weeks, Magistrate Higginbotham was to-day forced to barricade himself in a doorway to which he fled. While presiding in the Bedford Avenue Police Court the magistrate had imposed heavy sentences on strikers.

Two men were shot in to-day's battle, which occurred a block from the refinery. Mr. Higginbotham was passing on his way to court when he saw a group of men quarreling. He started toward them, but a dozen bullets flew over his head. The fight grew nearer, the crowd advancing on the magistrate who took refuge in the nearest doorway. When the battle was over, he emerged and picked up one of the wounded, John Beauregan, whom he carried to the Eastern District Hospital.

Almost everybody in Boston reads the AMERICAN.

KELIHER IS AGAIN ASSAILED BY MURRAY

Councillor William F. Murray, candidate for Congress in the Ninth District, again charged John A. Keliher with having voted for "Canonism" in the last Congress, at an open-air rally at the corner of Bunker Hill and Medford streets, Charlestown, last night. About four hundred persons heard Mr. Murray speak, and many signed his nominating papers, which will be filed to-day. Mr. Murray will speak to-night in Ward 6, corner of Prince and Hanover streets, and in North Square.

FINIGAN FILES PAPERS IN 11TH

"I am in this fight to the finish. I have not been promised the support of a single leader, but I am satisfied that I can win without them."

Ex-Alderman Frederick A. Finigan, the latest aspirant for the Democratic nomination in the Eleventh District, made this announcement to-day after he left the rooms of the Democratic City Committee, where he filed nomination papers with 100 signatures that will insure his name going upon the ballot at the State primary.

"Of course I am starting in this fight somewhat handicapped because I am late in announcing my candidacy," he said. "I have been a persistent supporter of ex-Senator Thomas H. Dowd for the Democratic nomination, and until his withdrawal I felt in honor bound to stand by him. Now that I have entered the field I find that most of the leaders are already pledged to my opponents. That does not discourage me. I will fight regardless of leaders."

POND DRAGGED FOR AMESBURY GIRL

AMESBURY, Aug. 31.—The police to-day are dragging Bailey's Pond for the body of Catherine Riley, twenty-two, who was employed by Mrs. Ralph W. Gould. She disappeared three days ago. It is not known that she was drowned, but it was decided to drag the pond, in the hope of clearing the mystery. When asked what he knew about the case Chief Ryan said: "I can't talk." Three days ago the girl told Mrs. Gould that she would like to take a few days off. The request was granted. Mrs. Gould understood that the girl was going to visit relatives in Lowell.

Our Store Will Be Closed Tomorrow

Morning Taking Stock

MERCHANTS Redemption Office STAMP Trading Stamps

"Your Money Back If You Want It"

WOLF'S

"MY CLOTHIER"

Hanover and Portland Streets

MERCHANTS Redemption Office STAMP Trading Stamps

$22,700 DEAL IN NORTH END REAL ESTATE

Among the real estate properties reported sold to-day was the parcel at No. 423 Hanover street, corner of Hanover avenue, North End, which has been purchased by Angelo De Rosa from Annie M. Appleton. It comprises a four-story brick building and 2,217 square feet of land, all taxed for $22,700, of which $15,700 is on the land.

In the South End the three-story, octagon-front brick house and 2,100 square feet of land at No. 9 Claremont park, between Carlisle street and Columbus avenue, has been sold by Amasa Pratt to Morris Dorman, title passing through samuel Dorman. It is all assessed for $7,500, of which $2,000 is on the land.

Henry W. Savage reports that final papers have been passed in the title suit in favor of Mrs. George F. Johnston of Brookline of the property at No. 24 Bowdoin street, Boston, consisting of a two and one-half-story frame house, together with 4,179 square feet of land, all taxed for $8,300, of which amount $3,800 is on the land. Frederick L. Bunker of Dorchester bought for a home.

Edward M. Skinner has sold to Harold Green-hood, title passing through Carrie G. Skinner, the three-story frame and stone dwelling and 3,000 feet of land at No. 54 Newman avenue, corner of Seaver street, Roxbury, assessed for $6,000, of which $2,000 is on the land.

Edward M. Skinner has sold to Henry M. Gordon et ux the frame dwelling and 4,452 square feet of land at No. 58 Newman avenue, corner of Seaver street, Roxbury, all taxed for $6,500, of which $2,000 is on the land.

In Roxbury the frame house and 1,215 square feet of land at No. 24 Bowdoin street, title passing through the same, for $2,000, have been sold to Mary A. Johnston of Brookline by Frederick L. Bunker of Dorchester.

In Dorchester the two small-sized brick stores and 1,500 square feet of land at Nos. 1 and 3 on the corner of Quincy and Bowdoin street have been purchased by Mary A. Johnston of Brookline. This property is taxed for a total of $6,700, of which $3,000 is on the land.

The frame house and 5,573 square feet of land at No. 1 Bowdoin street, corner of Quincy, title passing through the same, for $4,000, have been sold to Mary A. Johnston of Brookline by Frederick L. Bunker of Dorchester. The property is taxed for $4,000, of which $2,000 is on the land.

Edward M. Skinner has sold to Harold Greenwood, title passing through Carrie G. Skinner, the three-story frame house and 3,000 square feet of land at No. 54 Newman avenue, corner of Seaver street, Roxbury, assessed for $6,000, of which $2,000 is on the land.

Edward M. Skinner has sold to Henry M. Gordon et ux the frame dwelling and 4,452 square feet of land at No. 58 Newman avenue, corner of Seaver street, Roxbury, all taxed for $6,500, of which $2,000 is on the land.

In Dorchester the frame house and 1,215 square feet of land at No. 24 Bowdoin street, title passing through the same, for $2,000, have been sold to Mary A. Johnston of Brookline by Frederick L. Bunker of Dorchester.

In Dorchester the two small-sized brick stores and 1,500 square feet of land at Nos. 1 and 3 on the corner of Quincy and Bowdoin street have been purchased by Mary A. Johnston of Brookline. This property is taxed for a total of $6,700, of which $3,000 is on the land.

The frame house and 5,573 square feet of land at No. 1 Bowdoin street, corner of Quincy, title passing through the same, for $4,000, have been sold to Mary A. Johnston of Brookline by Frederick L. Bunker of Dorchester. The property is taxed for $4,000, of which $2,000 is on the land.

Edward M. Skinner has sold to Harold Greenwood, title passing through Carrie G. Skinner, the three-story frame house and 3,000 square feet of land at No. 54 Newman avenue, corner of Seaver street, Roxbury, assessed for $6,000, of which $2,000 is on the land.

Edward M. Skinner has sold to Henry M. Gordon et ux the frame dwelling and 4,452 square feet of land at No. 58 Newman avenue, corner of Seaver street, Roxbury, all taxed for $6,500, of which $2,000 is on the land.

NEW BEDFORD STRIKERS GET A $2,000 FUND

NEW BEDFORD, Aug. 31.—Officials of the striking building workers are indignant over the reports in morning papers that the strike has been broken, and to-day International President Dominic d'Alessandro of the Hod Carriers' Union, who is superintending the strike, received $2,000 from the national union, which was distributed in sums of $1 to each man daily. More will come later. This it is expected will strengthen the ranks of the strikers. President d'Alessandro said to-day:

"If the contractors think they can beat us by reporting that the strike is broken, they will be mistaken. Do you think I would pay out money as I am going to do, unless I considered it expected that we were going to win, and knew that I had the situation well in hand? A delayed getting into benefit fund until the last moment, in the heat of effecting a settlement. There is no barrier to the success of the movement, and we are now out to win."

All the leading workers of the strikers at Labor Temple, arrangements have been made to feed each. They are still quiet and confident. The importation by the contractor people of 1,000 Canadian bricklayers, to-day, it is expected, will lead to further disturbance.

GOES TO WATERTOWN ON THEFT CHARGE

Clifford Durant, aged twenty-two, is held in New Haven on a charge of horse stealing. Chief Cooper of Watertown, where Durant is wanted on the charge of theft of a horse and carriage from Potter's stable, said the young man would be brought to Watertown. Durant is accused of driving to Fitchburg, where he put the horse up and got a loan of $3 on it from the livery man, riding a horse in another stable and driving to Gardner. His course on to Hoosick, Bilford Vt., Springfield, Hartford, Ct., and New Haven, in which town it is alleged he either sold the teams or got loans on them. Finally, he sold the third rig in New Haven and drove to Rye, N. Y., where the police who had been on his trail, arrested him, before he could dispose of his conveyance, and took him to New Haven.

THE C. E. OSGOOD CO. THE C. E. OSGOOD CO.

OSGOOD

WHEN IN DOUBT BUY OF

744 TO 756 WASHINGTON ST.

AMERICA'S LARGEST LIBERAL HOME FURNISHER

Just a Few Steps from the Boylston and Essex Tunnel Stations.

Our Liberal Credit Plan

We open accounts with everybody. By paying a little each week and a little each month our patrons may furnish their homes attractively without the hardship of a large outlay of money. Your year's credit if you want it.

Iron Beds

Exactly like illustration, straight foot, 7-8 inch pillars, 5-16 and 3-8 inch filling. The headpiece is 49 inches high and foot 42 inches; all sizes. Regularly $3. Our price this week..... 1.95

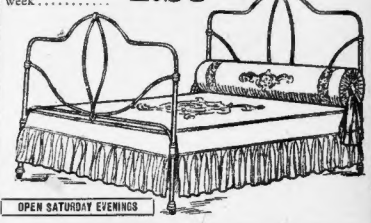

OPEN SATURDAY EVENINGS

Refrigerators

Exactly like cut, 39 inches high, 22 inches wide and 15 inches deep, ice capacity 25 pounds, walls solid golden oak, galvanized steel lining and removable drip pipe. Regularly $8.00. Our price this week..... 5.95

THE ONLY furniture house in the world that gives a receipt in full on balances due on credit accounts up to $500 in case of a customer's death.

THE C. E. OSGOOD CO. THE C. E. OSGOOD CO.

Going to the Country?

Why leave these pages of daily feminine interest behind?—

HAVE THE BOSTON AMERICAN FOLLOW YOU

Daily and Sunday, 1 Week 11c | Daily and Sunday, 3 Weeks, 33
Daily and Sunday, 2 Weeks, 22c | Daily and Sunday, 4 Weeks, 44c

We Pay the Postage

HOTEL MEN SEEK CHANGE IN AUTO LAW

By J. C. KERRISON.

The hotel men of New York, New Jersey and the New England States are about to take some concrete action looking towards the elimination of the reciprocity clauses in the automobile laws of these States.

They feel that these reciprocity privileges are a great injury to their business, and at a recent meeting of the New England Hotel Men's Association in Springfield, action looking towards the elimination of this feature was taken.

The hotel men considered because the requirements curtail greatly the amount of business from automobile parties, and believe that some action should be taken by the Hotel Men's Association of the different States, whereby these conditions could be relieved.

A representative of the New England Association is to meet and discuss the matter with the New York Hotel Men's Association at their meeting in New York on Thursday, when it is believed that the several Governors of the States concerned will be petitioned to hold up prosecution on the retaliatory enactment until such time as the national legislation can become operative in all of the States in the regulation of licensing automobiles uniform.

In other words, this means that the Hotel Men's Association is strongly in favor of the enactment of a federal registration law, such as has been proposed within the last few years by the National Automobile Association, and this coming year the association will have the completion of these men in the right before Congress.

To suspend the reciprocity clauses in the several States until the enactment of the federal law, which is now pending before the Governors would seem to the business men to be reason to believe that any step will will be reached during the sitting of the next Congress.

Vice-President Horace Dellinger of the United States Motor Company, who has announced that their organization will hereafter be represented at all important and subordinate events and that Hugh N. Harding, one of the best known and speediest American drivers, has been secured to pilot the Maxwell, Cutting and Chalmers Dayton cars.

It is the intention of the big $30,000,000 selling organization to have some of its various divisions represented at the prominent track and road events and that a racing team will be organized, which will be in charge of Contest Manager M. C. Reeves.

Mr. and Mrs. John W. Fieldhouse of Elkhart, Ind., with their son, Chauncey, are touring New England in a Columbia car, which they have driven about the country 4,000 miles in the past three weeks.

Mr. Fieldhouse is president of the St. Joseph National Bank of Elkhart and was selected first man to go through the country by the magic built city of Gary, to make a

You won't Fieldhouse was one of the first men to own an automobile in Middle Wayne. You know began with the first Columbia cars that what there ago. Mr. Fieldhouse has any other make in the years since.

A MAN KILLED BY FALL OF TREE

Lewis C. Taylor, aged eighty-one, of Main and Lyman streets, Waltham, is dead as the result of a fall from a tree while picking apples. The limb on which he was seated broke under his weight and he fell, where twelve feet. He was cared for Waltham about thirty-five years

Ever See a Papoose?

There is a real live one, and it weighs but 2½ pounds, at the Infant Incubators at Wonderland, and there are

MANY NEW THINGS

there that you have not seen and which will more than repay you for spending

ONE MORE DAY

At this most wonderful and most complete amusement park. The season is short and your opportunities to see Mother Berlo are getting few. Hers is the funniest stunt that has been shown this summer. Better

GO DOWN TODAY

A Furnished Room

This is just the time of the year when thousands and thousands of men and women come back from the country and look for rooms for the season.

They will look first into the offerings of the American's classified department because they are American readers. Have you arranged to tell the story of your "furnished rooms" in the American?

The Classified Department of the American is the people's own market place.

Send your furnished room or your unfurnished room cover classified Ads to

264 Washington St.
80-82 Summer St.
OR
Phone "Main 5180"

TO-DAY'S STOCK MARKETS

DULLNESS IN STOCK MARKET

NEW YORK, Aug. 31.—The stock market with again dull at the opening in Wall street today, prices showing little changes. While leading issues showed fractional declines at the opening, they recovered in a few minutes with very little trading.

United States Steel was among those that showed a decline at the opening. From a ⅝ loss, however, it speedily regained, and the preferred stock showed a slight advance. The cotton market opened easier today with considerable pressure in the near months.

The curb market opened fairly active and steady.

American shares in London were extremely dull and the few issues in which there was any trading at all showed fractional declines.

BOSTON STOCKS.

Following is the range of prices to noon of the leading Boston stocks:

TELEPHONES

	High.	Low.	Noon
American	118¾	118¾	118¾
ELECTRIC COMPANIES.			
Mass. Electric pf	82	82	82

MINING STOCKS.

Greene-Cananea	7¼		
North Butte	28¾	28¾	28¾
Old Dominion	56	56	56
Superior	37	36	37

MISCELLANEOUS.

Mass. Gas pf	91½	91½	91½
United Fruit	130	129½	130

UNLISTED SECURITIES

Amalgamated	64¾	64¼	64¾
Am. Agri. Chem	44¾	44¾	44¾
Am. Sugar, W. I. pf	90	90	90
Am. Woolen pf	96	96	96
Baldwin Loco	65		
Brown	65		
Guggenheim Exp	103		
Swift & Co.	103¾	103¼	103¾
Va.-Car. Chemical	38¾	38¾	38¾
Utah Apex	3		

BOSTON CURB.

Following is the range of prices to noon today:

QUALIFIED LIST.

	High.	Low.	Noon
Am. Bitg. & Dev.	1¾	1¾	1¾
Am. Zinc	5¾	5¾	5¾
Algomah	13¾	13¾	13¾
Big State Gas	1¾	1¾	1¾
Bonanza	1¾	1¾	1¾
Boston & Mont.	1¾	1¾	1¾
Boston Ely	1¾	1¾	1¾
Boston Montana	1¾	1¾	1¾
Calumet Corp.	1¾	1¾	1¾
Calumet Hecla	1¾	1¾	1¾
Chemical	1¾	1¾	1¾
Chino Copper	1¾	1¾	1¾
Copper Range	1¾	1¾	1¾
Davis-Daly	1¾	1¾	1¾
Dominion Coal	1¾	1¾	1¾
Dominion Iron pf	1¾	1¾	1¾
Gila Copper	1¾	1¾	1¾
Granby	1¾	1¾	1¾
Greene-Cananea	1¾	1¾	1¾
Hancock	1¾	1¾	1¾
Inspiration	1¾	1¾	1¾
Kerr Lake	1¾	1¾	1¾
Kirkland Lake	1¾	1¾	1¾
La Rose	1¾	1¾	1¾
Mass. Gas	1¾	1¾	1¾
Mass. Gas pf	1¾	1¾	1¾
Mexican	1¾	1¾	1¾
Miami Copper	1¾	1¾	1¾
Nevada Utah	1¾	1¾	1¾
Nipissing	1¾	1¾	1¾
North Butte	1¾	1¾	1¾
Old Dominion	1¾	1¾	1¾
Ohio Copper	1¾	1¾	1¾
Ojibway	1¾	1¾	1¾
Osceola	1¾	1¾	1¾
Quincy	1¾	1¾	1¾
Ray Central	1¾	1¾	1¾
Ray Consolidated	1¾	1¾	1¾
Shannon	1¾	1¾	1¾
Superior	1¾	1¾	1¾
Superior & Boston	1¾	1¾	1¾
Superior & Pittsburg	1¾	1¾	1¾
Tamarack	1¾	1¾	1¾
Trinity	1¾	1¾	1¾
United Copper	1¾	1¾	1¾
United Fruit	1¾	1¾	1¾
United Shoe Mach.	1¾	1¾	1¾
U. S. Coal & Oil	1¾	1¾	1¾
U. S. Smelting	1¾	1¾	1¾
Utah Apex	1¾	1¾	1¾
Utah Consolidated	1¾	1¾	1¾
Victoria	1¾	1¾	1¾
Winona	1¾	1¾	1¾
Wolverine	1¾	1¾	1¾
Wyandot	1¾	1¾	1¾

STATE ST. NEWS FOR INVESTORS

A reasonable explanation seems to have been found for the mysterious short interest in stocks. Steel was leading without interest for a short time this week and brokers were able to lend it yesterday at half the price of call money. Amalgamated was the same way. There is no such large short interest as this lending rate would seem to indicate.

$ $ $

Many brokers are loaded up with time money against which they have stocks now as collateral stocks held for their customers. The customers have paid the money and the brokers are compelled to borrow stocks for delivery or for substitution in their loan envelopes. Several important houses have refused to renew their loans on this account. The fear that Aldrich money could be issued on the appearance of any abnormal rate has made the brokers feel safe.

$ $ $

Opening of the Pennsylvania tunnel has failed to cause any enthusiasm, perhaps because of a premature rumor that the tunnel would be opened for traffic on Monday. Somebody discovered that several dry barrels have been recently taken down into the tunnel under the East River. It is assumed that these barrels are for use in plugging rid of leakage. Investigation fails to discover any more leakage in that tunnel, however, than would naturally be expected during the settlement of new work. The leakage, if any, is not regarded as serious. It will be well to bear this in mind lest rivers attempt to wash the tunnel away with some wild story issued on the use of additional power.

$ $ $

In Consolidated Gas there is some interesting talk that Insull may be behind the exchange. As announced a year ago, there was a project for the consolidation of the consolidated Gas and Brooklyn Union Gas. These gas stocks are cheap enough to those that conservative bankers are advising their clients to buy without waiting for speculation, only a question of time when the directors will be compelled to give shareholders a square deal in the way of dividends.

$ $ $

Preliminary reports of the St. Paul statement for the last fiscal year show that after providing for all dividends there will be a surplus of more than a million dollars. The coast extension will be credited with an average of $2,000,000 for the eleven months it was in operation.

$ $ $

The Denver & Rio Grande management has been caught doing some bookkeeping that will not stand investigation. In the annual report issued a few days ago the company claimed an increase in revenue from investments of more than $1,000,000 dollars. This great increase was a glad surprise to Wall Street, but a little inquiry was made that it was accomplished by crediting to the profit and loss account the accrued interest on second mortgage bonds of the Western Pacific. This interest will be paid when earned, but it will be several years before it can be earned, and this bookkeeping profit will be converted into cash only when great expectations come true.

$ $ $

The Gould properties have not been in the habit of surprising the public with good news, and the payment of the dividend of the Western Pacific is said as to prove the payment of this accrued interest some day. The Gould bonds on the Denver & Rio Grande leaves a surplus of about seven hundred thousand dollars above the dividend, and there is no promise of a common stock dividend. The Denver & Rio Grande is going to have a long pull and a hard pull and a strong pull, but the Rock Island systems join hands with it.

$ $ $

President Ripley, of the Atchison, said on the witness stand that the system earned only 8.38 per cent on its common stock the last fiscal year, with the biggest gross earnings on record. He explained the smaller earnings this year and said he would not be surprised to see 10 on the common stock were no more than 6 per cent.

NEW YORK STOCKS.

Following is the range of prices to noon of the leading New York stocks:

RAILROADS.

	High.	Low.	Noon
Atch., T. & S. F.	98½	98½	98½
Atch., T. & S. F. pf.	99¾	99¾	99¾
Balt. & Ohio	104½	104½	104½
Brooklyn Rap. Tr.	74¾	74¾	74¾
Canadian Pac.	246	246	246
Chic. M. & St. P.	120½	120	120
Denver & Rio G.	29¾	29¾	29¾
Erie	25⅝	25⅝	25⅝
Erie 1st pf.	41¾	41¾	41¾
Erie 2d Northern pf.	124¾	124	124¾
Int.-Met. pf.	32½	32½	32½
Mo., K. & Tex.	32½	32½	32½
N. Y. C. & Hud.	117	117	117
N. Y., O. & W.	39¾	39¾	39¾
Northern Pacific	114⅝	114	114
Pennsylvania	128⅝	128⅝	128⅝
Reading	142⅝	141¾	142
Rock Island	29⅝	29⅝	29⅝
Rock Island pf.	66¼	66¼	66¼
Southern Pacific	112½	112	112
Union Pacific	167⅛	166⅝	166⅝
Wabash	17¼	17	17
Wabash pf.	37⅞	36⅝	36⅝
Wisconsin Cen.	65⅝	65⅝	65⅝

INDUSTRIALS AND MISCELLANEOUS.

Amal. Copper	65	64⅝	64⅝
Am. Cotton Oil	42½	42½	42½
Am. Sm. & R.	68¾	67⅞	67⅞
Am. Sug. Ref.	119¾	119	119
Am. Tel. & Tel.	37⅞	36⅝	36⅝
Central Leather	31¾	31¾	31¾
Consol. Gas	134	134	134
U. S. Steel	70⅜	70⅛	70⅛
U. S. Steel pref.	116⅜	116⅛	116⅛
Utah Copper	46⅝	46⅝	46⅝
West. Un. Tel.	64¾	64¾	64¾

REPORT WHALER LOST ON ROCKS

NORTH SIDNEY, N. S., Aug. 31.—The mail steamer Bruce, from Port aux Basques, Nfld., reports that the whaling steamer Cacheiot, Capt. Amundsen, struck a reef on the east end of Belle Isle and is a total loss, badly damaged and full of water. All the crew reached the Bruce in safety. The vessel was engaged in fishing off Hawkes Harbor, Labrador, and had about two whales on board. The steamer is owned by a Newfoundland company, and she is insured only against total loss. It is thought improbable that the steamer can be floated.

The EVENING AMERICAN guarantees to advertisers the largest circulation by far of any daily newspaper in Boston, and over 200,000 more than the next highest evening paper, and over 75,000 more than all the other Boston evening papers combined. Circulation books open to all.

WHILE AWAY

Best Financial Reports Reach You Daily Thru THE BOSTON AMERICAN

Have it follow you during the vacation or outing.

Daily and Sunday, 1 week, 11c
Daily and Sunday, 2 weeks, 22c
Daily and Sunday, 3 weeks, 33c
Daily and Sunday, 4 weeks, 44c

"We Pay the Postage."

NEWTON MAN REPORTED LOST

BRETTON WOODS, N. H., Aug. 31.—Search is being made of mountains for Edmund C. Brickett of West Newton, Mass., who started from Montreal for Boston the first of last week on a bicycle.

Since then no word has been received from him, and through the efforts of the chief of police of Newton all the mountain hotels are being notified in the hope that if by any chance he has been taken sick on his journey.

Brickett is described as 6 feet 2 inches in height, age twenty-seven, weight 165 pounds.

NAVY DISCARDS SIREN.

WASHINGTON, Aug. 31.—The converted yacht Siren, purchased during the Spanish-American war for $40,000, is to be discarded by the navy.

DYNAMITE CARS AT COLUMBUS

COLUMBUS, O., Aug. 31.—Dynamiters of cars involved in the strike here wrecked three cars with passengers in which four persons were injured. The dynamiting was the worst of the strike.

A Main street car ran over explosives at Grand avenue. Two men, C. K. Fryback, a druggist, and Harry Hiskowitz, a tailor, were pulled out from beneath the car when it stopped. Fryback's right ankle bones were shattered, and the foot may have to be amputated. Hiskowitz got off with a scalp wound.

A Long street car was dynamited at Monroe avenue and the rear half blown out. The conductor was buried to the street unconscious. His injuries were not serious. J. Adams Zwerner, a passenger, was hit on the head by a piece of metal from a shattered car wheel.

BOY SWALLOWS CENT AND DIES

NEW YORK, Aug. 31.—William Carmen, aged five, son of Mr. and Mrs. Daniel Carmen of South Side and Bay View avenues, Freeport, L. I., is dead at the South Shore Hospital, Hempstead, L. I., as the result of swallowing a cent, with which he had been playing.

Three weeks ago he was playing with a coin, when it slipped down his throat. On Sunday he complained of feeling ill. He gradually grew worse until Dr. Carman ordered his removal to the hospital for an operation.

An X-ray examination showed the coin had formed an abscess, destroying the wall of the stomach, and an operation was impossible as the boy was too weak.

Nothing succeeds like circulation. Advertise in the AMERICAN.

LOST AND FOUND

Shopping days have their troubles and disappointments the same as everything else. Especially so when one discovers the loss of their coin purse. A quick action on the loser's part in advertising for same under this column will be the means of its return and the lifting of a lot of unnecessary worry.

$25 REWARD

STRAYED July 10 at Kingston, Mass., male brown fox hound dog, white spot on breast, weighs 60 pounds, has been with said town straight for 3 years. $25 paid for return and proven leading to same. Box 100, Back Bay, Boston.

LOST—Monday, Aug. 29, in Dorchester, 14 ferrule umbrella, short handle, fine bone and horn mounted. Finder please return to 25 Lenox st. and receive reward. Reward of $5 offered if returned in 24 hours. Reward.

LOST—$10 reward, Aug. 3, from 62 Sawyer st., Roxbury, French bull dog, white with brindle, straight ears, black, white breast, black tip on end of tail; answers to name of "Jack." Return to W. W. MIDGETT, 29 Kendall st., suite 3.

LOST—A pair of gold-mounted spectacles, between Harold st. and Ferdinand's Blue Store. Finder will be rewarded if returned to 21 Harold st.

LOST—Large red bill case and small card case, containing 4 one-dollar bills, family picture and a few other papers. Finder please return to 1 Dix st., P. BRODIE, 562 East 6th st., South Boston.

LOST—Brindle and white bull terrier bitch, 7 months, near Lotus pl. Reward for return to 9 Lotus pl., Roxbury.

$5 REWARD—Lost, S. E., Aug. 5, white poodle. Return 28 Worcester sq., 11 to 2 o'clock.

Special Announcements.

BOSTON BUSINESS CARDS, $1; display cards, 8. BRIEF PRESS, 81 Leverett st., Boston.

For Adoption.

BEAUTIFUL BABY, 8 weeks old, full surrender. 64 Lake st., Nashua, N. H.

Printing.

1,000 CARDS, notehead, envelopes or small labels $1.25. ECONOMY PRESS, 15 School st.

Information Wanted.

WILL Anny Anderson, afterwards Mrs. Dennis, or John N. B. Carlson Mrs. MARY ENGRAM, Lund, Sweden, please write?

MISSING PERSONS FOUND in all parts of the world. Address Lock Box 3116, Boston, Mass.

Clothing.

MARKS & CHESTER.

105 Dudley St., cor. Dudley Sq.

DON'T BE MISLED BY ANY OTHER name but MARKS & CHESTER. 35 YEARS OF HONEST DEALINGS.

$15 SUITS, $12.50; overcoats and raincoats from $5 to $15; $25 suits, $20; $30 suits, $25; $40 suits from $1.50; overcoats and raincoats from $10 to $15; $50 suits, $35; $60 suits, $40; $75 suits from $1.25; highest grade prices for sale or to let. Open evenings to 9 o'clock. Saturday nights, 12 noon. Open evenings 9 Saturday 11 P. M.

WE PAY CASH AND NOW BUY, SELL AND EXCHANGE MEN'S CLOTHING, BOOTS, SHOES, HATS, FURNISHINGS, TRUNKS, ETC. 228 WASHINGTON ST., COR. BOYLSTON PL.

FRED SKINNER, 39 BOYLSTON ST., CAMBRIDGE, will attend to your calls for discarded clothing; highest cash prices; send postal card.

LADIES' agents; discarded clothing bought, from $1 to $100; prompt attention; postal to Denmark.

CLOTHING and all kinds of second-hand articles bought; will call. LEVY'S, 109 Northampton st., Boston.

Diamonds, Watches and Jewelry.

LENOX JEWELRY CO.

11 DOWN 11 WEEK—Diamonds, watches, jewelry; open an account; no interest; room 323 Washington building.

MAIN SPRINGS, 20c; warranted 2 years; watches cleaned, $1; lenses tested free, glasses $1. ALLIANCE CO., 376 Columbus (25) Ave.

EYES EXAMINED free; $1 glasses for $1 (final eye); ALBERT E. KEMBLE, optician, 649 Washington st.

DIAMONDS, gold, opera glasses, watch repairing; eyes tested free. WEINBERG, 671 Washington st.

Money to Loan.

MONEY LOANED on Collateral Loan tickets, furniture, pianos, organs, horses, carriages, boats, autos, etc.; confidential; lowest rates. H. HAMLIN, 1278 Tremont st., cor. Mason. Tel. 2778 Oxford.

SALARIED people, women keeping house and others wishing money supplied on most favorable terms. H. ELWOOD, room 2, 28 School st.

MONEY LOANED to reliable people, any amount on any security; interest, etc., low; call at once. HUB LOAN CO., 43 Tremont st., room 1101.

LOANS on pianos, autos, stores, offices, etc. AVERY CO., 605 Wash. st. Call, write or phone 1918 Oxford.

BORROW of our fair treatment; security, commission 15 Prospect st., Central sq., Cambridge.

For Sale—Miscellaneous.

Groceries, Markets, Restaurants.

BARGAIN; $1,000 buys grocery and provision business; doing $5,000 a month; small dairy business; must be sold at once; will bear strictest investigation; owner has other business to attend to. WILLIAMS CO., 12 Tremont st., Bullfinch sq.

DAMAGED LUMBER

AND SHINGLES, all sizes and grades. BUNKER & SHEPARD COMPANY, 100 Albany and Dover sts.

HAIR MATTRESSES made over, $2; steam cleaned and sterilized, $3; new, $6; delivered anywhere.

KINDLING WOOD, 11 barrels $1.00, delivered. McCARTHY, 295 3d st., Cambridge.

Wanted—Miscellaneous.

TRADING STAMPS, Green, Gold and O. K. stamps, large premium list exchanged for Legal, 258 Washington st., room 5.

Legal and Public Notices.

FREE LEGAL ADVICE by reputable attorneys; many a good case lost by not being properly advised; divorce, bankruptcy, collections, wills, bills put 43 adjusted; no expensive lawyers necessary; LEGAL ADVICE BUREAU, 1 Court sq., opp. Young's, suite 6; phone 1000 Main.

Yachts, Boats and Engines.

FOR SALE at a bargain, 25-ft. Cape cat, 9 h. p. 4-cycle engine; cost $65. JONAS BURR, 263 Second st., Chelsea.

FOR SALE—An 11-ft. hickory hull and motor boat, 2½ h. p. engine; cost $65. JONAS BURR, 263 Second st., Chelsea.

Office Furniture and Store Fixtures

AMERICAN PURNITURE EXCHANGE, 8 St. James ave., will purchase one office desk and second hand roll flat bookkeeper's and T. W. desks, safes, tables, filing cabinets and bookcases; commission $1.50 per ft. up; lunch stools $12 per doz.; cash registers, typewriters, scales and time recorders. We buy or exchange, cash or terms.

Wall Papers.

ROOMS PAPERED, $1.75; painting, $1.25; whitewashing, 30c.; all kinds of painting reasonable; prices work guaranteed; send postal or call. A. H. KRAMER, 49 Norway st.; tel. 3222-2 B. B.

Sewing Machines.

GOING WEST will sell $60 Singer, good as new; Cash $22; 3mo. rolls $2. 3mo. rolls $2. Open evenings. 27 White st., Sth. STERN & CO., 15 Eliot st.

Bicycles.

BICYCLE BARGAINS—Shopfly used wheels, $5 up, with coasters, $15. POLLACK, 113 Brighton st., West End.

Stoves and Furnaces.

PORTABLE FURNACE—Reconditioned, 20-in. fire pot; good order; delivered any day before 9 o'clock. 1076 Beacon st., Brookline.

Theatres.

SHUBERT ODD FELLOWS NEXT THURSDAY
MATINEES WED. & SAT.
WRIGHT LORIMER IN THE SHEPHERD KING
NEXT WEEK FRANK DANIELS
Seats Now In The BELLE OF BRITTANY

B. F. KEITH'S THEATRE
ELEANOR GORDON
THEODORE FRIEBUS
ROSE PITONOF
HART'S BATHING GIRLS
CHARLES SEMON
5 OTHER BIG ACTS
Overture at 1:30 and 7:40

Castle Sq Daily at 2 & 8
T. Tredont 3d
The John Craig Stock Company in
THE SQUAW MAN
Prices 15c, 25c, 50c, 75c.
Seats Now Ready. Telephone Orders. 15 Winter St.
NEXT WEEK—THE CIRCUS GIRL

COLONIAL THEATRE
Tonight, S. Mats. Today & Sat. 2.
FREDERIC THOMPSON Presents
MY MAN
A DRAMA

MAJESTIC MATINEE TODAY
Seats Now for Labor Day
The Merry Widow

BOSTON TONIGHT AT 8
Matinee Today at 2
Last Time Today
THE GIRL from RECTOR'S
WITH ORIGINAL CAST
NEXT WEEK
THE ROUNDUP
Seat Sale Now

Tremont Theatre BEGINNING LABOR DAY EVENING
Cohan & Harris present the best of BIRD-MAN PLAYS—"THE AVIATOR"
A THREE-PARCH-ONE COMEDY
WITH EDWARD ABELES
And a cast of unusual merit.
SEAT SALE TOMORROW.

PARK Evenings at 8. Mats. Today, Sat., Labor Day, 2.
First Run Here
CLIMAX
Comedy Music Drama by Edward Locke

GRAND OPERA HOUSE Mats. Tues., Thurs., Sat. at 2
Eclectic Thompson's
Brewster's Millions
Next Week—CHECKERS
Evs. 25c to $1.50. Mats. 25c to $1.00

GAIETY WASHINGTON ST. NEAR BOYLSTON.
THE SERENADERS — Geo. Armstrong
Daily at 2:15 and 8 P. M. Tel. Ox. 39.

HOLLIS Next Sale Thursday, 9 A. M.
NEXT WEEK ELSIE FERGUSON
"A MATTER OF MONEY"

COLUMBIA Tiger Lilies Co.
Wrestling Tonight, Burns vs. Hackenschmidt

WALDRON'S CASINO
Trocadero Burlesquers
SMOKING ALLOWED.
HOWARD Girls from Dixie, the Southern beauts, and big vaudeville. Something doing from 9 to 11. SMOKING ALLOWED

Orpheum Pictures, Vaudeville 10c
Daily 12 M. to 11 P. M.

GLOBE PICTURES VAUDEVILLE 10c
15c and 25c TONIGHT

Amusements.

DEEP SEA FISHING
KING PHILIP
$400.00 IN GOLD PRIZES
Steamer King Philip, Captain Dixon, Leaves Commercial Wharf Daily and Sunday at 10 A. M., Lunch and chowder 11:00. Fare $1.00. Matron aboard.

AUTOMOBILES FOR HIRE

BY THE HOUR, day or month. Pierce Arrow, Packards, Peerless and Limousine, 6 and 7 passenger, touring cars and limousines, 2 and 4 passenger; we have the largest number of cars and the best in the city and the lowest rates; right seeing and historical trips; new maps for seeing cars from us direct. Open day and night. GARAGE, corner of Tremont and Zeigler Streets. R. A. SKINNER CO., No. 179 Clarendon st.

NORUMBEGA PARK
Opens Daily at 10 A. M.
VAUDEVILLE 10 and 15 Cents
NEW COVERED THEATRE OPEN AIR
Restaurant, Zoological Garden, 35th

Amusements.

See the World's Most Famous Bird-Men Fly!
HARVARD-BOSTON
Aero Meet
Chapdelaine Harvard Aeronautical Society
Harvard Aviation Field
ATLANTIC, MASS.
SEPT. 3 TO 13
Beginning Sat. Sept.
$50,000 IN CASH PRIZES
BOSTON GLOBE $10,000 PRIZE
Competed for by Glenn H. Curtiss, Wrightsman, Moisant, Hamilton, Ely, Beachey, Willard, Brookins, Johnstone, Willie K. Curtis, Hilliard, Masson, Hellendorf, Sweeney, Stutzman and others. 15 different types of aeroplanes. 30 entries. Daily exhibitions by Dixon in his dirigible and S. C. Perkins with his 18-ft. man-lifting kites.
Admission $1.00
Tickets now on sale for grandstand seats, boxes and automobile parking space at Jordan, Hersey, Connells & Burke, Wright & Dixon.

Tours and Travels.

JOY LINE
BOSTON VIA RAIL $2.40 AND BOAT TO NEW YORK
New York, via Trolley and Boat, $2.25
Modern Steel Steam Steamships
GROTON and NEW LONDON
Daily except Sunday
Between Pier 40, Fort and Pier 19, East River, New York.
Through Tickets and Baggage Checked. Office Square, Boston, 3:00 P. M., and train from Park Square, 3:20 P. M., connects with Providence with Joy Line Steamships.
NEW YORK SANITARY STEAMBOAT SERVICE
City Ticket Office, 214 Washington st., Boston.

VACATIONS
Go To Bermuda
From New York. 700 Miles in Atlantic Ocean.
Return Tickets $220 and Up
6 days $220.00 up 9 days $37.50 up
Including Hotels, Shore Excursions, Etc.
By S. S. "Bermudian," the Newest
Largest, Fastest and only Twin Screw Steamer Sailing from Pier 14, N. R. Aug. 6, 17, 27, Sept. 7, 17, 28. Runs keen-ly cooled by the Gulf Stream. Temperature cool-er than at the Middle Atlantic Coast Resorts. Tennis, Golf and Rifle Shooting. Sails 10 A. M. Aug. 6, 17, 27, Sept. 7, 17, 28. Runs keenly cooled by the Gulf Stream. Temperature cooler

AMERICAN WANT "ADS" BRING QUICK RESULTS

Male Help Wanted.

House Furnishing and China PACKERS WANTED.
Apply to Supt's office
9 A. M. Thursday.
HENRY SIEGEL CO.

WANTED—BRUSH BOREE.
To a first-class, experienced man or can offer a permanent position. C. E. BURTON CO., 122 Harvard st., Cambridgeport, Mass.

WANTED—Job pressmen and feeders. THOS. P. SIDS, 124 Market st., Lynn, Mass.

MAN tired of the road wanting, if could have week-ends, common surroundings, call 9-12. NEW ENGLAND SOCIETY, 46 Cornhill.

BAKER—Wanted, good all-around cream man; must have ref.; steady work for right man. A. B. BERRY, 41 Lord st., Dorchester.

BOILERMAKERS wanted familiar with marine work. C. F. WOOD BOILER WORKS. See Reed, Mass.

BONNAZ OPERATORS wanted, experienced operators on Bonnaz machines; also girls to bind ornaments and draw trimmings. Apply to WEINZ TRIMMING CO., 280 Devonshire st.

BRICKLAYERS wanted at Oliver Ames' Residence, Easton. GEORGE THURSTON, Easton, Mass.

FITTERS—Wanted, Experienced men to work on fine steam yachts. APPLY TO ERNEST WATERBURY CO., 187 Franklin st., Boston.

GENTLEMAN wanted for light, artistic work which may be done at home; apply by letter only. 9 Hanson st., rm. 9.

MACHINISTS—Wanted, 100 first-class all-round machinists, making machine hands, good pay, steady work for good men. Apply THOMAS G. PLANT, corner West and Blackstone sts., Providence, R. I.

PLUMBER—Wanted, one that can do gas fitting and furnace work preferred. E. L. FRENCH, S Chelsea st., Everett.

SASH DOOR FOREMAN wanted, with 2 or 3 first-class men. Apply at once to CHAS. H. COX, 38 Cutler st., Newtonville, or 105 Devonshire st., Boston, between 8 and 9.

WANTED—Able-bodied men for the U. S. Marine Corps, between the ages of 21 and 35, who are native born or have first papers; monthly pay $15.50; additional compensation given for clothing, quarters and medical attendance free; after 3 years' service may be retired on three-fourths of pay and allowances; arrives on board ship and starts on full pay of the service. Call at the Marine Corps Recruiting Office, 398 Court st., Boston, Mass.

WANTED—First-class superintendent by growing line of shoemakers and package goods; position offers a permanent engagement to the right man; references required; only experienced men wanted and all particulars in your reply. WM. MAILEY COMPANY, 120 So. Green st., Chicago, Ill.

Male Miscellaneous.

Learn Automobile Repairing
AND DRIVING at our newly equipped and most progressive and selective trade-test schools on hand; lessons by mail; practical instruction in our evening classes. G. W. TURNER, 49 Stanhope st.

LEARN AUTO DRIVING AND
REPAIRING in our evening classes; practical; taught by students who made no successful; look up our list of graduates. BONNEY & GREIG, 60 Boylston st., or evening.

BONNEY'S CLEAN ENGRAVING
AND MONOGRAM MAKING from a practical man, personal instruction, day or evening. T. 582, Boston American.

I AM $50,000 to $100,000 in 5 years with a small mail order business; begun with $5 and free from book-let. Write HERE'S HOUSE, Box 1, Rockville, Conn.

MEN WANTED—age 18 to 35, to learn; $100 monthly; no canvassing; tuition tallied; in Boston and vicinity. Experience unnecessary; no strike; promotion; position guaranteed; write for free book. MOLER BARBER COLLEGE, 38 Harrison ave., Boston. Mass.

MEN WANTED to learn to drive and run automobiles in our repair shop; day and evening sessions; call or write; open evenings. BOSTON NEW ENGLAND AUTO CO., 500 Tremont st., Boston.

OPERATE moving pictures, get free $10 a day a week; we will pay you; call or write 687 Tremont st.; call or write; open evenings.

WANTED—Partner, experienced; also several clerks at Washington postoffice; tardes, Boston Clerk examinations; day and evening preparation free. FRANKLIN INSTITUTE, Dept. 707, Rochester, N. Y.

Employment Agencies.

A MAN and wife wants situation to board or to take charge of a house; have had years of experience. 37 Union st., Somerville, tel. 242-2.

ALL KINDS of help supplied at short notice; permanent. Tel. 1115-2 Rox., 50 Roxbury st.

AT MISS FINN'S, 3 Hamilton pl., nurses, cooks, parlor maids, $15; waitresses, $6; chambermaids, $5.

AT MISS KING'S, 600 Washington st., laundresses, housemaids, general housework girls and hotel help.

COOK—N. h., nurse; desires position as all-around cook or housekeeper, or as housekeeper; experienced; no objection to children. 9 Warren st.

ELECTRICIAN, 7 years' experience; experienced in repairing; $25 per week. 687 Tremont st.

FOR GOOD help, good places, experienced help wanted, call on or write MRS. SWEETSER'S OFFICE, 170 A WALL 284 Washington st., room 12.

MEN AND GIRLS wanted; will be waited at MEN AND GIRLS wanted; will be waited at MEN AND GIRLS wanted; will be waited at

EDITORIAL PAGE OF THE **BOSTON AMERICAN** BOSTON, AUGUST 31, 1910

BOSTON AMERICAN

80 AND 82 SUMMER ST., BOSTON, AUGUST 31, 1910

A Hen Cackles When She Has Laid an Egg

Because SHE Knows That She HAS Laid an Egg. It is Possible to Misjudge the Braggart, and Underestimate Him

Copyright, 1910, by American-Journal-Examiner

Every little while we remind you that what is usually called "bragging" is often real power out of work, and sometimes not bragging at all, but the statement of a **FACT**.

Fathers and mothers must not be too hard on the little boy or girl inclined to "talk big" and brag.

Teach your children to be modest, since that is the custom, but do it without making them hypocrites. Remember that when the little boy tells what wonderful things he **HAS** done or is going to do, the childish bragging shows at least that the little boy **WANTS TO DO SOMETHING.**

A father and mother will probably be prouder, in future, of the little boy that bragged innocently, than of the dull little mouse that had not even the energy and imagination to think of something to brag about.

(Of course, the "dull little mouse" may be a hard thinker, too deep in thought to talk at all. But that is still **ANOTHER** kind of a little boy.)

A hen is mentioned at the top of this column. You know that the hen's way of bragging is to cackle. If you did not understand hens and suddenly entered a barn yard, you might seriously misunderstand **ONE** certain hen.

You would see her walking up and down, head high, eyes bright, wings loose, cackling with all her might—disturbing the whole barnyard. And you might say: "That's a silly hen, making such a noise, disturbing others with her foolish, self-praising cackle."

The farmer would say: "Let that hen alone. **SHE KNOWS** that she has laid an egg. Let her cackle if she wants to."

No man is more often misunderstood than the bragging man. Nothing is more normal and healthy than a reasonable amount of bragging and cackling. English people, if at all well bred, never brag. Americans, as a nation, brag more or less **ALL** the time.

Do not we bragging Americans beat the English at anything they can name, from Marathoning to railroading and trust building? We do, indeed.

And what was England when she was really great? She was then the bragging nation of Queen Elizabeth, and Raleigh, and Shakespeare, and all the rest of them. Nobody ever bragged more earnestly, innocently and persistently than Shakespeare, whether he bragged that to be mentioned in his sonnet would make the mentioned one immortal (as it **DID**), or whether he bragged most eloquently and beautifully about "this realm, this England."

As big a braggart as ever lived was Wolfe. We've told you before how he walked up and down before his official chief in England waving his sword and bragging of what he would do in Canada. His chief, disgusted, tells us that he was tempted to take away Wolfe's command.

But when Wolfe got to Canada, he captured Quebec and gladly gave up his life doing it. There his **BRAGGING** was changed into **FIGHTING.**

If your child, or your young employe, is inclined to brag, be gentle and lenient with him. Listen patiently, rebuke kindly, if at all. Remember that what you take for modesty in yourself may be only old age, weakened vitality, or the subduing memory of many failures. Youth brags, age rests.

A hen cackles **AFTER** she has laid an egg.

The human being cackles, brags **BEFORE** the egg is laid, before the deed is done.

Don't condemn the human cackler, for you may feel very small later when the cackling is followed by the laying of some big achievement.

Some of the greatest men have been the greatest braggarts, most self-satisfied of beings—and, **NATURALLY**—for they being intelligent, **KNEW** what was in them, just as the cackling hen knows there is a lovely shiny egg in the nest that she has left.

American Readers' Ideas on the Height of Affluence

In a recent editorial in the Boston American readers were asked to give their ideas of "The Height of Affluence." Several hundred replies have been received, some of the most interesting of which are herewith given:

TO AID ORPHANS, AGED, SICK

Editor BOSTON AMERICAN:

My idea of the height of affluence would be to buy a 200-acre farm and arrange for three institutions—one for orphans, one for the aged, and one for the sick and incurable. From experience and study I could make it self-sustaining and self-supporting, and at the same time eliminate the sting of charity.

Furthermore, would give the orphans a thorough, practical education and their choice of trade or profession, and when they came to maturity have them marry one of their own in the institution.

With the money earned, a trade or profession, education, etc., they would be well equipped to go out into the world and be independent.

This is my pet hobby, of which I have made a study for years, and hope and pray some day to be in a position to satisfy my greatest desire.

W. H. W.

GOVERNMENT OWNERSHIP

Editor BOSTON AMERICAN:

The height of my affluence would be to see every imposter get his or her just dues.

To see the United States Government compete with the trusts.

To issue fiat money, instead of bonds, and buy out all the railroads, and pay off the cost of same with the dividends which keep the rates high and a constant drain upon the wage-earner.

And do the same with the other large industries that supply the necessities of life.

Then I think the common people would take an interest in their government, which could do more for them than personal service or rich men's millions.

S. G. KRESLING.

DROPS INTO POETRY

Editor BOSTON AMERICAN:

My idea of affluence, based upon the state of the civilization under which we labor, may be summed up in the following four lines of my philosophy:

To work for love, and, with content,
Play fair and win all we can;
With a smiling face keep on in the race,
And rejoice with good will toward man.

Yours truly,

G. B. S.

HOUSES FOR WORKERS

Editor BOSTON AMERICAN:

I am interested in the discussion on the "Height of Affluence." My idea is to buy lots and build two-family houses, and each house to have a garden and trees. These should be made a boon for poor working people in the hot Summer days.

I think this would be one of the best ways of using one's money.

H. [illegible] K.

The EVENING AMERICAN guarantees the largest circulation [illegible] over 20[illegible] over [illegible] per[illegible]

Never Again

By T. E. POWERS

Copyright, 1910, by American-Journal-Examiner

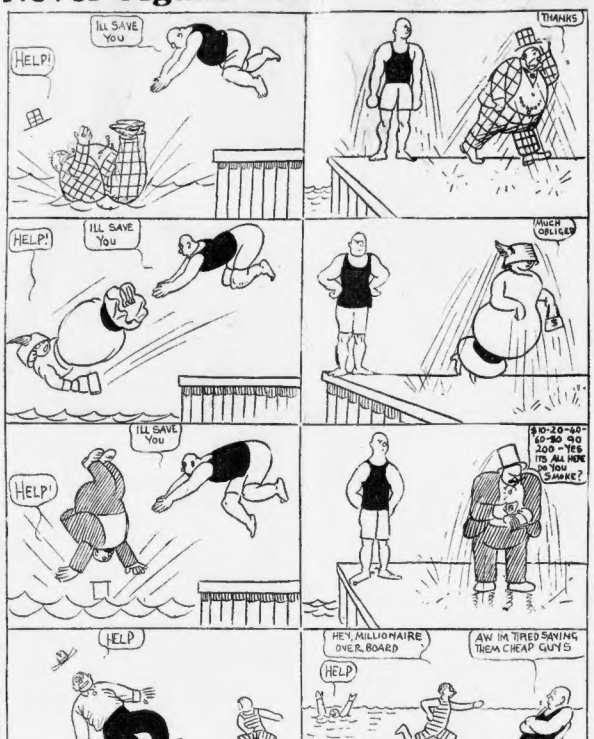

An Honest Man

By F. OPPER.

Copyright, 1910, by American-Journal-Examiner

CAP, THAT HONEST MAN HAS BEEN MAKING MY LIFE MISERABLE EVER SINCE I FOUND HIM. IF YOULL LAT FOR HIM AND DO HIM UP THERELL BE FOURTEEN DOLLARS IN IT FOR YOU.
TIS A BARGAIN! I NEED THE MONEY!
I DONT SEE THE HONEST MAN ANYWHERE
OFFICER, AS AN HONEST MAN IT IS MY DUTY TO TELL YOU THAT THAT PERSON OVER THERE IS THE NOTORIOUS PIRATE CAPTAIN KIDD. YOU OUGHT TO PINCH HIM!
DIOGENES
CAPTAIN KIDD
I KNOW WHO YOU ARE! THE HONEST MAN TOLD ME YOURE UNDER ARREST FOR BEIN A PIRATE!
YOU LUBBER, I'LL TEACH YOU TO PLAY JOKES ON ME!
SAY, CAP, I CAN STRAIGHTEN THIS OUT IF YOU'LL ONLY LET ME EXPLAIN!
DIOGENES
HONEST MAN

other world-famous artists [illegible] be seen at their best

War Sonnets

By ELLA WHEELER WILCOX

Copyright, 1910, by American-Journal-Examiner

WAR is destructive, wasteful, brutal, yet
The energies of men are brought to play,
And hidden valor, by occasion met,
Leaps to the light as precious jewels may
When earthquakes rend the rock. The stress and strain
Of war stirs men to do their worst and best.
Heroes are forged on and is hot with pain,
And splendid courage comes but with the test.
Some natures ripen and some virtues bloom
Only in blood-red soil; some souls prove great
Only in moments dark with death or doom.
This is the sad historic jest which Fate
Flings to the world, recurring time on time!
"Many must fall that one may seem sublime."

Above the chaos of impending ills,
Through all the clamor of insistent strife,
Now while the noise of warring nations fills
Each throbbing hour with menaces to life,
I hear the voice of Progress! Strange indeed
The shadowed pathways that lead up to light.
But as a runner sometimes will recede
That he may so accumulate his might,
Then with a will that needs must be obeyed
Rushes resistless to the goal with ease,
So the whole world seems now to retrograde,
Slips back to war that it may speed to peace.
And in that backward step it gathers force
For the triumphant finish of its course.

A Few Paraphrases

By WEX JONES

DO you think old friends should be forgotten? Do you think old friends should forgotten be? Should old friends be forgotten, and the days we used to have with them?

For old, long time, kid, for old, long time; we'll have another drink yet, for old, long time.

The two of us used to run up the hills and pull daisies free, but since then we've wandered around a lot. For old, long time, kid, for old, long time; we'll have another drink yet, for old, long time.

The two of us have paddled around in the water from early in the morning until the dinner was com, but the ocean has been foaming between us since then. For old, long time, kid, for old, long time; we'll have another drink yet, for old, long time.

And here's my mitt, kid, and gimme your mitt, and we'll take a right good jolt for old, long time.

For old, long time, kid, for old long time; we'll take another drink yet, for old, long time.

And, of course, you'll be your own plut bottle, and, of course, I'll be mine, and we'll have another friendly drink for old, long time.

For old, long time, kid, for old, long time; we'll have another little jolt, for old, long time.

It was an old bloke and he stopped me; and I asked him: "By your long beard, wherefore dost thou this thing?" He grabbed me and held the wedding guest with his lamp, which glittered brightly. Then, when he had the wedding guest cornered, he began:

We beat it out, says he, and the unlucky wedding guest tried to duck, but he couldn't. The sun, any the way, came up upon the left (being the east); up upon the left he came, and after sailing all day he sank to rest on the right, or opposite side to that on which he had arose.

A large storm arose, and the wind being northerly, we were chased south, followed by a large aeroplanic albatross. It followed us around for a while, and then I copped it while it wasn't looking. After that we sailed along, and there was water, water, everywhere, but not a drop of it was used as a chaser.

There passed a weary time. Each throat was parched, and glazed each eye. A weary time! A weary time! And then along came some one, shaking dice with Death. (Perhaps Death was stuck, but it's doubtful.) And then the wedding guest beat it and the poor, antique sailor had to go home.

Little Bobbie

His Pa Writes a Few Love Letters

By WILLIAM F. KIRK

IT is a grate thing to be ably to rite letters of luv, Pa sed to Ma last nite. But it is a awful thing to have them letters sent up to the eighth floor? sed Ma. I mean the compusing room, Pa sed, the room where the printers work. Let me explain the process to you, sed Pa. The letters are typed on the seventh floor by one (1) of them gallant re-write men, & then the letters go up to the printers. Some poor, sad faced printer which hasn't won the printers' pools the week before sets down in front of a type-setting machine, & this is what he prints:

Dear Honey Bug: I am sitting alone tonite, down here on Plum Island. I need you at my side. Nobody seems to understand me, not even the waiter. He brought me dark beer instead of lite.

I think it is a terribul mistaik for anybody to write letters, sed Ma, if the letters are about luv. I now I wrote you sum letters before we was wed, but I am glad to say there was not a line in one of them that I wuddent show the whole world.

Well, sed Pa, I am pretty sure the whole world wuddent care to look at them. But these letters wich I am speeking about was wrote by a man, not a woman. I cannot understand why a man wud rite letters that makes him out to be a hooh. Rum day, sed Pa, I am going to get my friend Dick Harding, the story riter, to rite a story about a man wich rites sweet letters to his gurl, & the end of the story will be that she can't see him with a eyeglass.

For instans, sed Pa, this wud be one of the letters:

Deerest: This is the last day of August, & I feel sad & pensive. I am setting on a settee, you darling. Yes, that's jest what I am doing, setting on a settee. I am looking out over the lake, thinking of you and pure klasses. The settee is very hard, but my heart beats soft for you.

That sounds like one of your letters, sed Ma. It is kind of mushy.

Well, sed Pa, if you dont like that letter, listen to this one:

My own: I am alone in my library tonite. It seems that the better nature in me is leeping to the surface tonite, and madly, passhunately, as McGraw wud leep at a umpire. Perhaps you wonder why I luv you with such passhunate luv. I do not know why, myself. All I know is that from the moment you crossed my path & I saw your flour face, I became a different man. I know you will remind me that I have a wife. I cannot find it in my heart to blame you for that. But the wife I have is not a wife wich has inspe like yures. She does not understand me, my own. She is a Norwegian, & I am a Swede. Goodnite, my own.

Well, sed Ma, do you think that is a better letter than the other one?

I do, sed Pa. It is moar soulful like, & convincing. If any one of the gurls that we both know happened to git a letter like that, I am almost sure that she wud fall for it, & becum my wife, always providing, of course, that I so forgot myself as to git a divorce from you. There is nothing so con-vincing as a good letter, sed Pa.

All right, sed Ma, I am going to write you one to-morrow, & I will mail it to you on the way to the train. I am going hoam to mother.

The Whang of Corea

Corea's ruler is to be known as the Whang

BY C. B. QUINCY

SOUND the cymbals; let them sing
In a welcome to the Whang.
[illegible]seen by the alien gang,
[illegible] a truly royal Whang.
[illegible]us [illegible], sink to slang
[illegible]nglish for the Whang;

[illegible]low the gongs all shook and rang
When they crowned the noble Whang
Corea, land of calm!—big [illegible]
Cling,
Ding